209 7128 Adera Street, Vancouver

$1,318,000

Rarely found south facing two bedrooms unit with a big patio (298 sq ft) facing to the garden at Hudson House of renowned Shannon Wall. This perfectly laid out unit features a large living and dining area, separate bedrooms, large chef's kitchen with top-of-the-line appliances, integrated European cabinetry and stone counters offers a great place to cook and entertain.Includes A/C, wide plank wood flooring. Enjoy the spectacular landscaped 10 acre grounds offering fresh green space and heritage architecture, an outdoor pool, gym, concierge & so much more. Excellent school catchments, easy access to transit, Downtown, YVR & minutes away from Kerrisdale Village, Restaurants, Golf Course, Parks & South Granville. 1 Parking 1 large locker at same level of the unit.

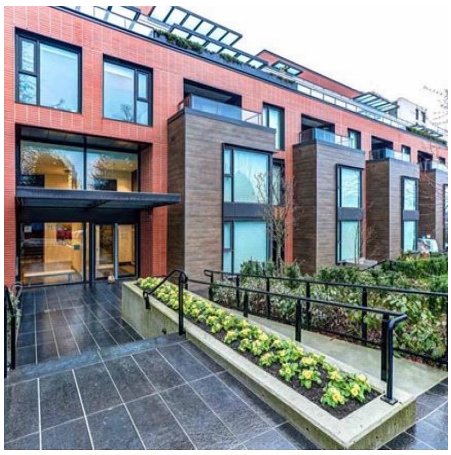

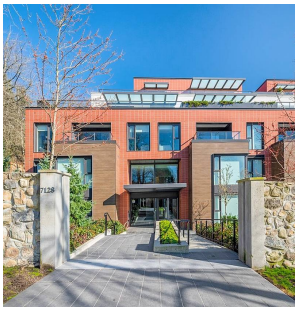

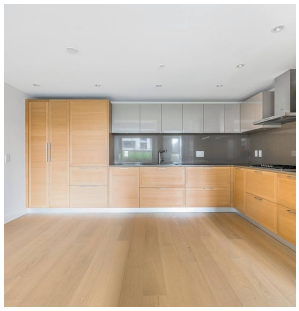

KEY INFORMATION

MLS® R2674120

Residential Attached

South Granville

2 Bedrooms

2 Bathrooms

982 SF

$582.00 Maintenance Fees

FEATURES

Year Built: 2019

Views: garden

Listed By: Luxmore Realty

rennie

THIS COMMUNICATION IS NOT INTENDED TO CAUSE OR INDUCE A BREACH OF AN EXISTING AGREEMENT(S). E.& O.E