59 11282 Cottonwood Drive, Maple Ridge

$999,000

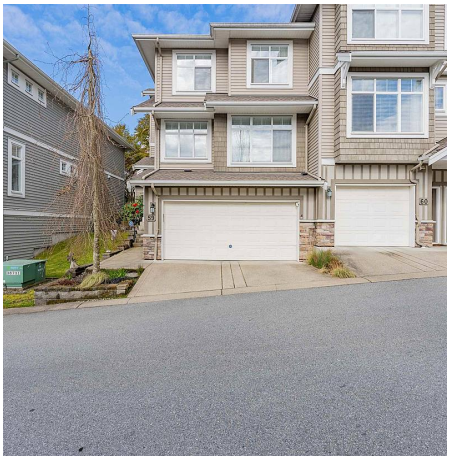

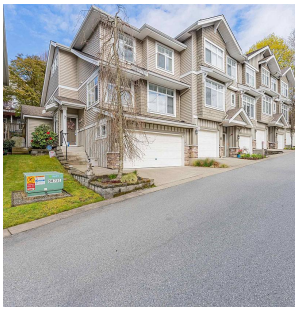

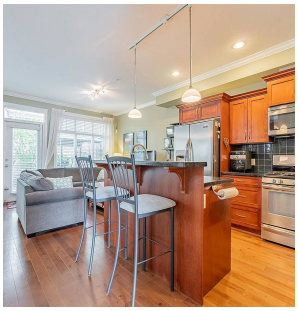

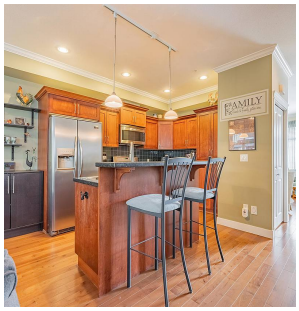

Highly sought after The Meadows at Verigins Ridge built by Wallmark Homes. This home boasts over 2,000 sqft of living space and is a Stunning 3 bedroom end unit, 3.5 baths with fully finished basement. Real hardwood flooring on the main living area, 9' ceilings, gourmet kitchen includes Frigidaire Professional S/S appliances with gas cooktop and convection oven, granite countertops, maple shaker cabinetry, upgraded carpeting and underlay. 3 bedrooms up with master suite big enough for your king sized bed, ample storage in the walk in closet and two sinks in the in-suite with large stand up shower. Downstairs has a fully finished basement with an additional 4 piece bathroom. Close to schools, parks, and shopping. Don't wait! View today!

KEY INFORMATION

MLS® R2674619

Residential Attached

Cottonwood

3 Bedrooms

4 Bathrooms

2,047 SF

FEATURES

Year Built: 2009

Listed By: Multiple Realty Ltd.

THIS COMMUNICATION IS NOT INTENDED TO CAUSE OR INDUCE A BREACH OF AN EXISTING AGREEMENT(S). E.& O.E