71 Deep Dene Road, West Vancouver

$2,580,000

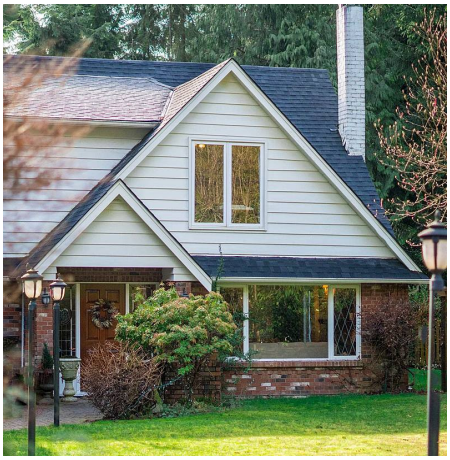

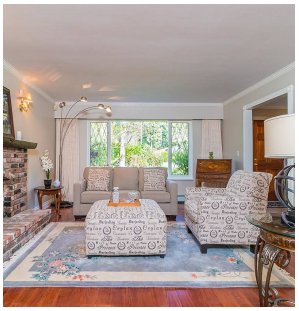

Located on the most quiet cul-de-sac in West Vancouver, Roof in 2015 .this newly renovated house offers the perfect privacy for your enjoyment. The main level features spacious kitchen, family room and living room, and 5 bedrooms on the upper level. Unique private trail offering private park-like yard is rare. Walking distance to Collingwood School.Open House Sat & Sun 2-4 Pm

KEY INFORMATION

MLS® R2676353

Residential Detached

British Properties

5 Bedrooms

4 Bathrooms

3,963 SF

21,571 SF Lot

FEATURES

Year Built: 1966

Listed By: Nu Stream Realty Inc.

rennie

THIS COMMUNICATION IS NOT INTENDED TO CAUSE OR INDUCE A BREACH OF AN EXISTING AGREEMENT(S). E.& O.E