212 8140 166 Street, Surrey

$549,999

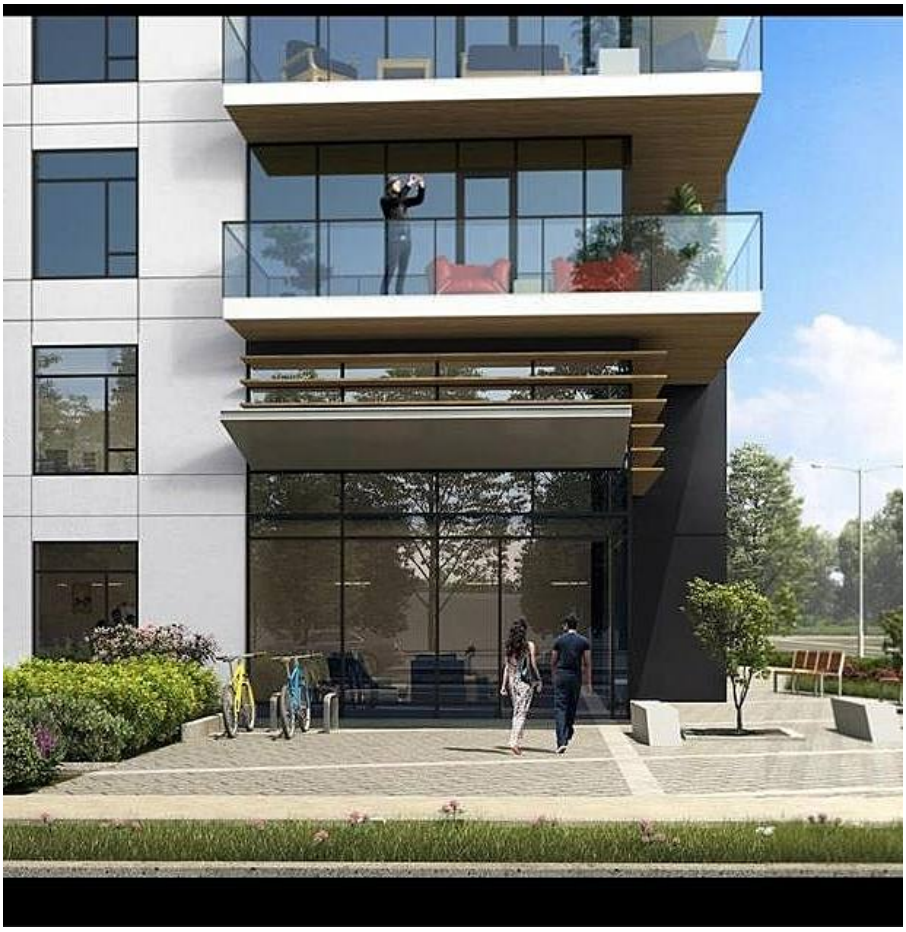

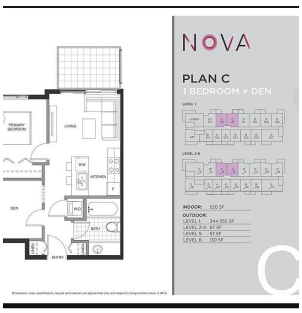

Your Search is over. NOVA is an example of modern design at its finest with gourmet kitchens, spa-inspired bathrooms and high-end finishes. Stylish and modern, yet equally functional and practical, these homes are designed for bright and prosperous living. The newest collection of apartments with rooftop amenity in the heart of Fleetwood. 1 + Den Bedroom / 1 Bath. Heating is VRF system A/C included and Rentals allowed. The best thing is 0% assignment fees. This units comes with 1 parking stall, gated underground parking. This community is steps away from Shops, Rec center, Schools and the newly to be constructed Skytrain station across the street. This unit is an assignment of contract.

KEY INFORMATION

MLS® R2677361

Residential Attached

Fleetwood Tynehead

1 Bedroom

1 Bathroom

537 SF

$240.08 Maintenance Fees

FEATURES

Year Built: 2023

Views: city

Listed By: RE/MAX Blueprint Realty

rennie

THIS COMMUNICATION IS NOT INTENDED TO CAUSE OR INDUCE A BREACH OF AN EXISTING AGREEMENT(S). E.& O.E