20 6233 Birch Street, Richmond

$1,399,000

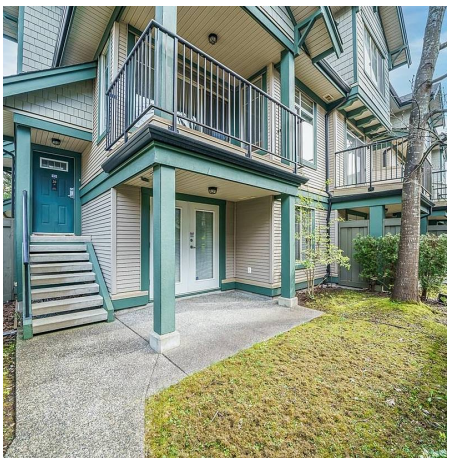

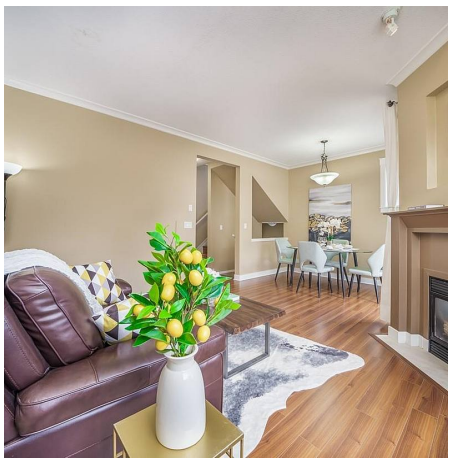

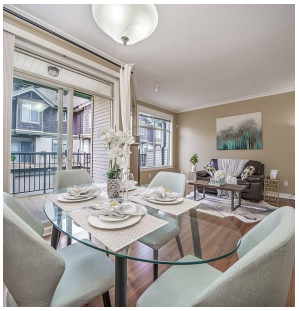

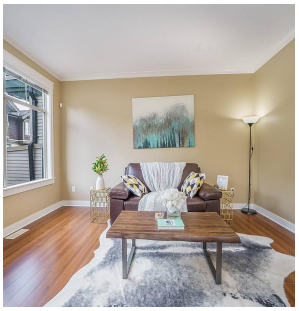

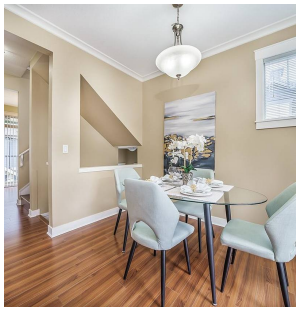

Hamptons Gate, nice bright & quiet corner unit with "rare" side by side double garage, 4 nice sized bedrooms, shows in excellent condition! Large decks off kitchen & living rooms. Bonus downstairs has full bath bedroom and enters to a private fenced yard. Newly renovated bathroom, brand new stove and fridge. This nice townhome close to theatres, grocery stores, Minoru Aquatic Center and the public library, Richmond Centre, catchment school MacNeill Secondary School and Anderson Elementary School. Close to Kwantlen University. Must See!!!

KEY INFORMATION

MLS® R2678474

Residential Attached

Mc Lennan North

4 Bedrooms

4 Bathrooms

1,681 SF

FEATURES

Year Built: 2003

Listed By: Sutton Group Seafair Realty

rennie

THIS COMMUNICATION IS NOT INTENDED TO CAUSE OR INDUCE A BREACH OF AN EXISTING AGREEMENT(S). E.& O.E