8508 121 Street, Surrey

$1,699,000

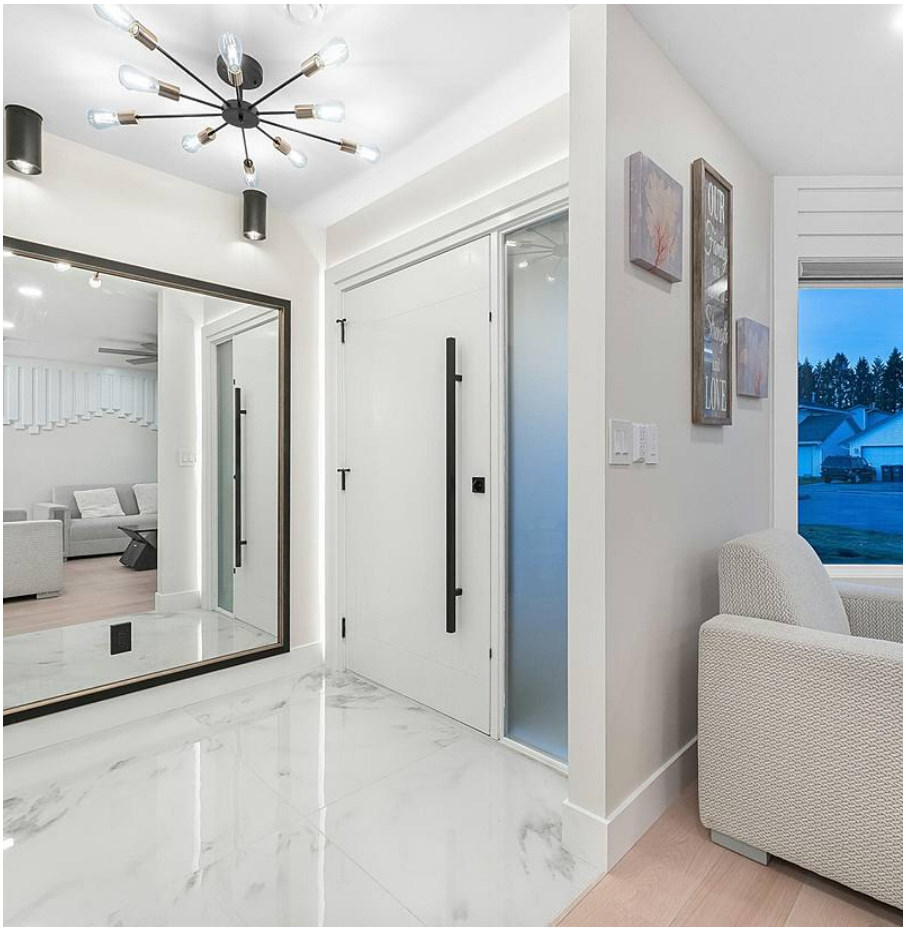

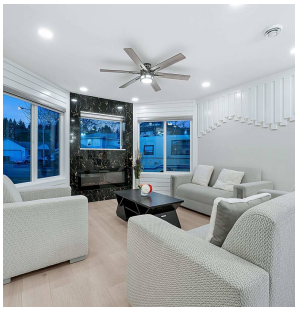

One level house of 2450 sqft on a 6648 sqft lot in Queen Mary Park. Following are the new updates to this house:- All new appliances, New AC unit, New Heating and AC venting, New Furnace, New and modern 4 bathrooms, new and modern 3 kitchens, New windows, New garage door, Interior and exterior new, new siding and soffits, new gutters, concrete flooring and blow insulation, new flooring, EV car charger outside and inside garage, new Shed, new lights (inside and outside), feature wall, auxiliary power rough-in, rough wiring for hot tub, Gas stove in garage wok kitchen, intercom system, cameras, security TV, Bluetooth/ hardwired sound system and through out new paint. Central location. Come and have a look.

KEY INFORMATION

MLS® R2679285

Residential Detached

Queen Mary Park

5 Bedrooms

4 Bathrooms

2,450 SF

6,448 SF Lot

FEATURES

Year Built: 1987

Listed By: Laboutique Realty

rennie

THIS COMMUNICATION IS NOT INTENDED TO CAUSE OR INDUCE A BREACH OF AN EXISTING AGREEMENT(S). E.& O.E