301 3088 Highland Boulevard, North Vancouver

$1,098,900

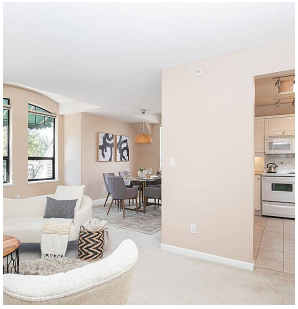

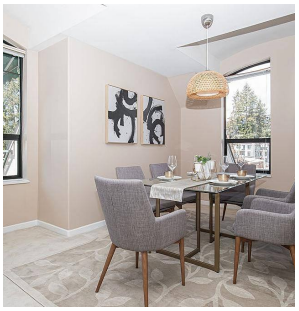

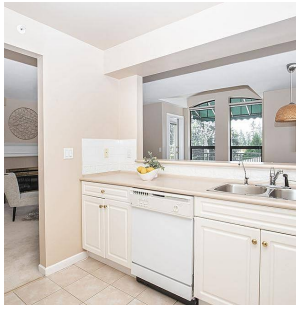

Welcome to Highland House – a boutique 11 Suite building in the heart of Edgemont Village! Enjoy spectacular mountain views from this South Facing 2 Bed 2 Bath apartment. This incredible open space apartment is 1,082 sq.ft with a lot to offer. A bright primary bedroom with a large walk-in closet, ensuite bathroom and private entrance to the balcony. You will find loads of cabinet space in this semi open kitchen with a window bar that allows conversation to flow from the dining area to the kitchen. The suite offers a lovely living room fireplace, insuite washer and dryer, 1 secured parking spot and loads of storage. The revitalized Edgemont Village features fabulous dining options, amazing cafes, numerous grocery options and all at your doorstep. A rare opportunity in this 55+ building.

KEY INFORMATION

MLS® R2681254

Residential Attached

Edgemont

2 Bedrooms

2 Bathrooms

1,082 SF

$550.24 Maintenance Fees

FEATURES

Year Built: 1997

Views: Mountain views

Listed By: VIRANI REAL ESTATE ADVISORS

rennie

THIS COMMUNICATION IS NOT INTENDED TO CAUSE OR INDUCE A BREACH OF AN EXISTING AGREEMENT(S). E.& O.E