17892 68 Avenue, Surrey

$2,899,999

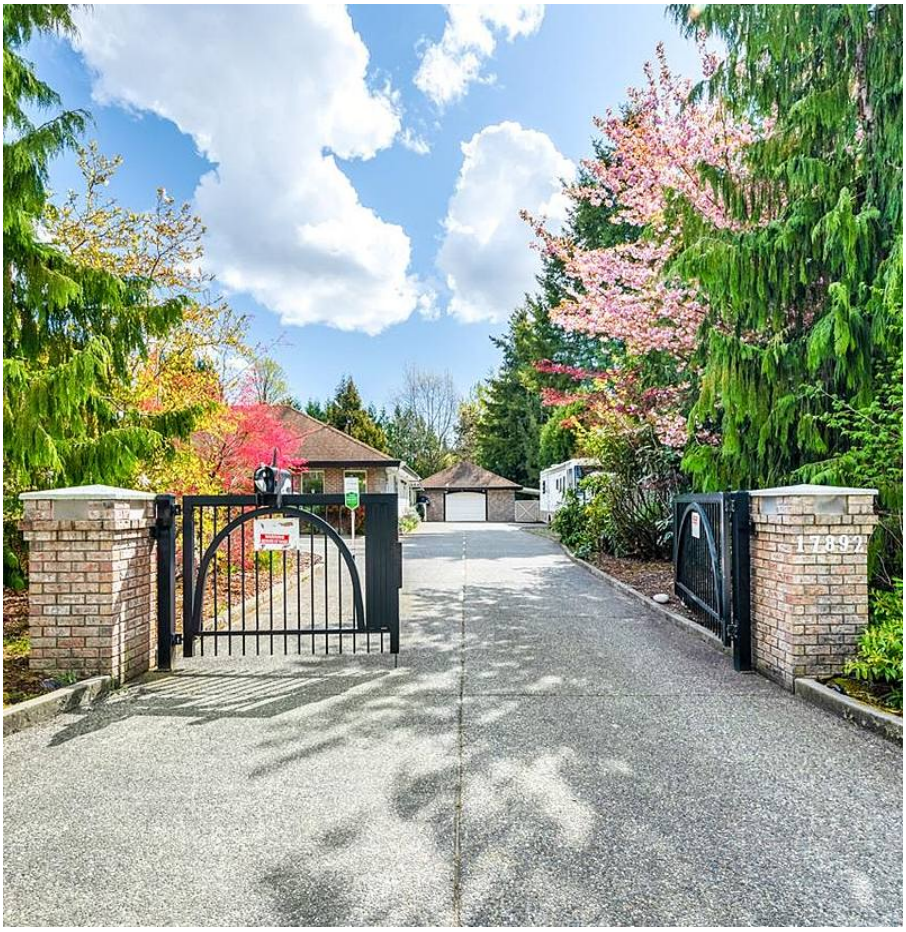

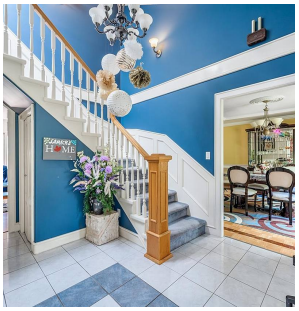

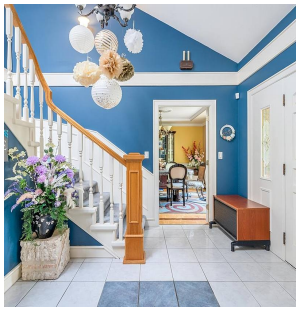

Rarely found 30, 128 SF lot located in desirable North Cloverdale West Area; features a rancher with 4 bedrooms, 3.5 bathrooms, very spacious recreation room, gorgeous quiet south facing back yard, detached two car garage and plenty of extra parking space, 2 storage sheds for practical use. Potential redevelopment site for town homes. Bring your ideas to this lovely home or live it in right away. Must be seen to appreciate. DO NOT MISS OUT ON THIS ONE! Showing by appointment.

KEY INFORMATION

MLS® R2681713

Residential Detached

Cloverdale

4 Bedrooms

4 Bathrooms

3,223 SF

30,128 SF Lot

FEATURES

Year Built: 1991

Listed By: Laboutique Realty

rennie

THIS COMMUNICATION IS NOT INTENDED TO CAUSE OR INDUCE A BREACH OF AN EXISTING AGREEMENT(S). E.& O.E