

93 13898 64 Avenue, Surrey

\$1,049,900

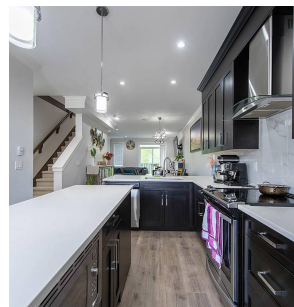
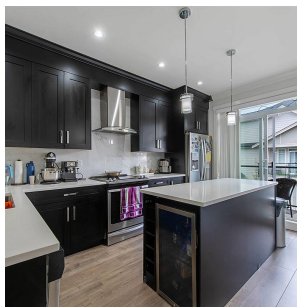
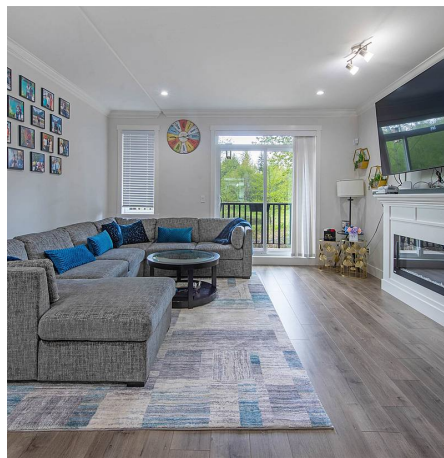
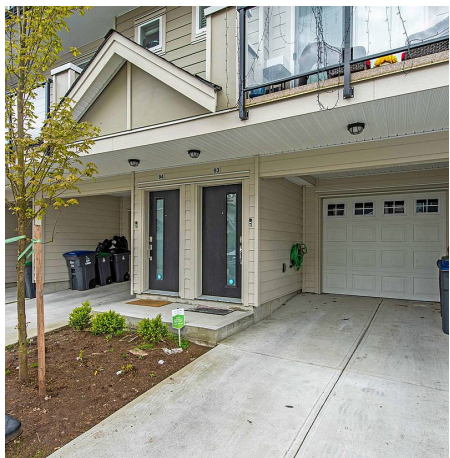

This beautiful townhome is located in West Panorama, a prime area of Surrey! Well maintained, made in 2020. This townhome features 4 bedrooms & 4 bathrooms. One of these bedrooms is located downstairs with a full bathroom and a door entering the backyard which can be a great mortgage helper. Open concept kitchen, self closing cabinets, bright quartz countertops and many other features worth looking at. This unit also features a sundeck for maximum sunlight and also features a private patio for BBQ. Fenced backyard is available for kids' playing with private green belt in the back. Close to club house, all levels of school, transit, shopping centre and many restaurants. This townhome is definitely worth viewing!! Don't miss your chance!!! Open House Sat/Sun May 7 & May 8, 2022 from 2-4 pm.

KEY INFORMATION

MLS® R2683327

Residential Attached

Sullivan Station

4 Bedrooms

4 Bathrooms

1,678 SF

FEATURES

Year Built: 2020

Listed By: Century 21 Coastal Realty Ltd.

rennie