

# 4821 Carson Place, Burnaby

\$1,998,888



**PRIME LOCATION! SPECTACULAR VIEWS!  
GREAT POTENTIAL!** Bring your ideas and renovate existing 2484 sqft home, or build your dream home on this 6600 sqft Lot located on the South Slope of Burnaby! Centrally located and close to Metrotown, Crystal Mall, BCIT and Central Park. Come to View. Don't miss out! Go to the link for more info: <https://tour.snaphouss.com/4821-carson-place> Open House: May 14th (Sat) 2:00-4:00PM

## KEY INFORMATION

MLS® R2683357

Residential Detached

South Slope

3 Bedrooms

2 Bathrooms

2,484 SF

6,600 SF Lot

## FEATURES

Year Built: 1962

Listed By: Jovi Realty (Richmond) Inc.

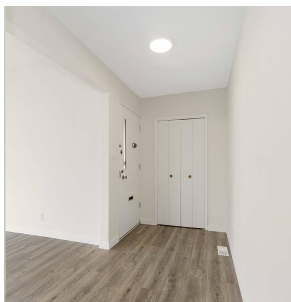
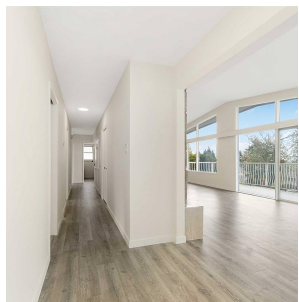
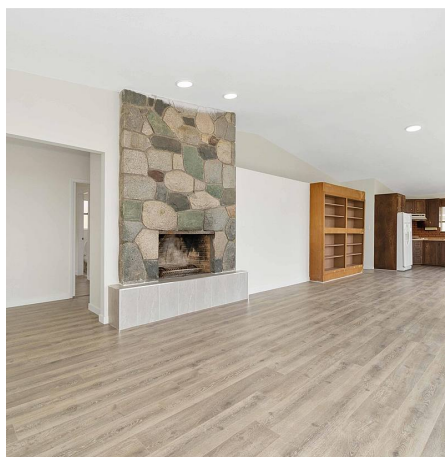

**rennie**