20 241 Parkside Drive, Port Moody

$1,299,000

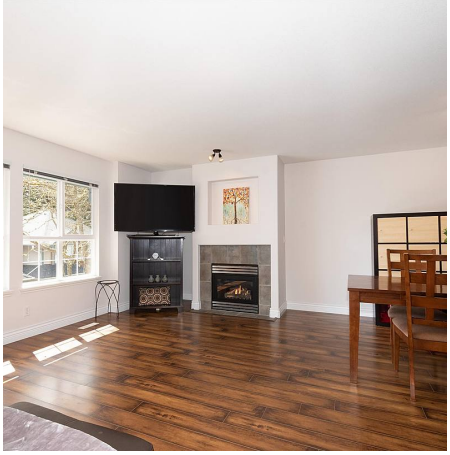

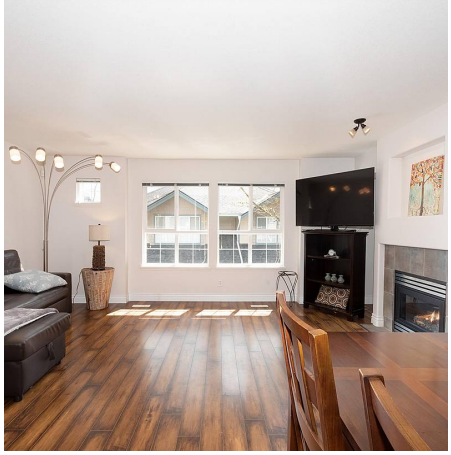

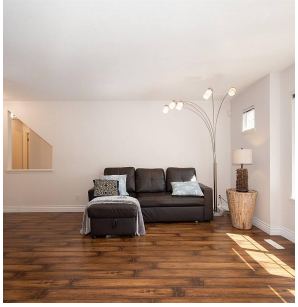

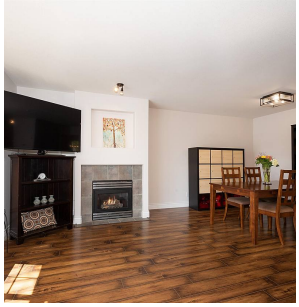

Welcome to Pinehurst, Heritage Mountain's best kept secret. Surrounded by parks & trails, this 2220 sf 3 bed/ 3 bath home is the perfect fit for a growing family. Numerous updates including: new high efficiency furnace & hot water tank, new flooring in bsmt/main level, updated kitchen/ powder room, & recently painted interior. Plus roof is one year old! The mstr bed has a 4pc ensuite & walk in closet. Other two bedrooms are a generous size and share a 4 piece bath. The main level kitchen area is huge and opens onto a private patio & yard. The living room is spacious and perfect for entertaining friends & family. The basement is over 500 sf & makes a great rec/media room. Lots of storage space/2 car garage as well. A very private location in a quiet neighbourhood, your new home awaits!

KEY INFORMATION

MLS® R2684157

Residential Attached

Heritage Mountain

3 Bedrooms

3 Bathrooms

2,220 SF

FEATURES

Year Built: 2000

Listed By: Angell, Hasman & Associates Realty Ltd.

rennie

THIS COMMUNICATION IS NOT INTENDED TO CAUSE OR INDUCE A BREACH OF AN EXISTING AGREEMENT(S). E.& O.E