13 1829 Heath Road, Agassiz

$449,900

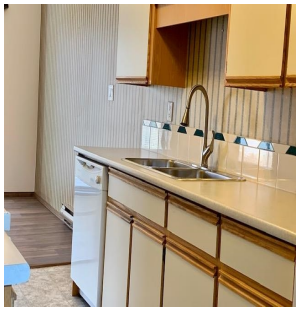

Now is your chance to get into the market!! This affordable 2 bed & den (could be a 3rd bedroom) townhome could be yours. Main floor has large bright living room w/vaulted ceilings & eating area w/new flooring. Full size laundry on the main & 2 piece powder room. Galley style kitchen with slider patio doors out to garden. Oversize back deck has brand new fencing w/spectacular views of Mt. Cheam. Master bed upstairs is spacious w/an upper deck. There is another bed & den & full bath. No age restrictions & pet friendly. Walking distance to shopping, schools, restaurants & everything that quaint Agassiz has to offer. Call your agent to book a showing today!!

KEY INFORMATION

MLS® R2683253

Residential Attached

BC

2 Bedrooms

2 Bathrooms

1,120 SF

FEATURES

Year Built: 1986

Views: MT. CHEAM

Listed By: RE/MAX Nyda Realty Inc.

rennie

THIS COMMUNICATION IS NOT INTENDED TO CAUSE OR INDUCE A BREACH OF AN EXISTING AGREEMENT(S). E.& O.E