2039 Compton Court, Coquitlam

$1,980,000

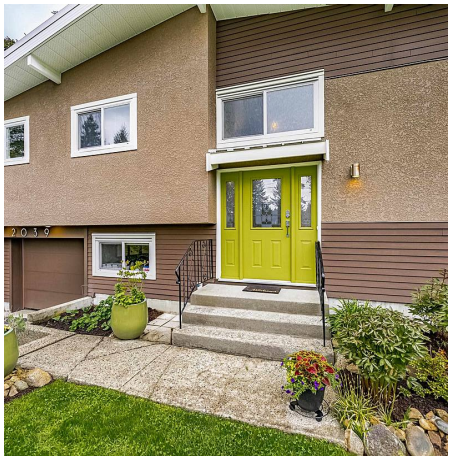

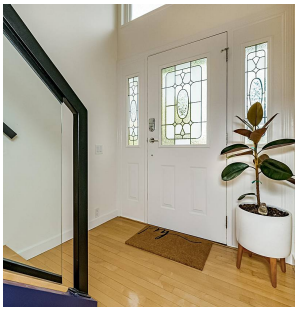

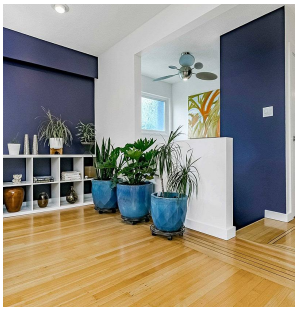

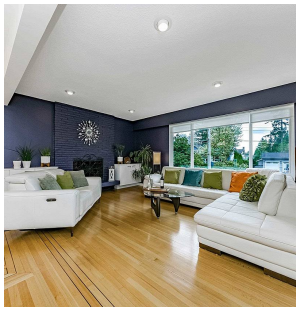

This is the one you have been waiting for, everything has been done, metal roof, kitchen with custom cabinets and professional Thermador appliances, bathrooms, drain tile, windows, hot water on demand, efficient furnace, air conditioning, huge outdoor deck, landscaping, huge workshop/storage, RV Parking. Over $400K spent on updates. Just move in and enjoy this great home in a family friendly cul-de-sac. Original hardwood floors, 3 minute walk to Mundy Park, Spani Pool, Como Lake Village shopping. Close to Poirier Sports/Rec Centre. School Catchments, Mundy Elementary, Montgomery Middle and Centennial Secondary or Charles Best for French immersion. Easy 10 minute drive to #1. Check out link to Matterport walkthrough in Tour button. Open house Canceled

KEY INFORMATION

MLS® R2684903

Residential Detached

Central Coquitlam

5 Bedrooms

3 Bathrooms

2,165 SF

7,224 SF Lot

FEATURES

Year Built: 1967

Listed By: RE/MAX Sabre Realty Group

rennie

THIS COMMUNICATION IS NOT INTENDED TO CAUSE OR INDUCE A BREACH OF AN EXISTING AGREEMENT(S). E.& O.E