

# 29 4652 Blackcomb Way, Whistler

\$1,975,000



This beautiful two-bedroom, two-bathroom end unit in the Woods complex is located in a idyllic spot at the edge of Lost Lake Park on the Blackcomb Benchlands. This home is in one of the best locations in the complex and benefits from extra windows allowing in lots of natural light, a private deck with afternoon sunshine and offers hardwood flooring. GST is paid on this well looked after home, and nightly rentals are permitted if a new owner chooses. Enjoy being close to the Fairmont Golf Course, biking and cross-country ski trails, ski home trail across the street and minutes from the base of Blackcomb Mountain. A true gem in the Woods!

## KEY INFORMATION

MLS® R2685569

Residential Attached

Benchlands

2 Bedrooms

2 Bathrooms

1,042 SF



## FEATURES

Year Built: 1995

Listed By: Whistler Real Estate Company Limited

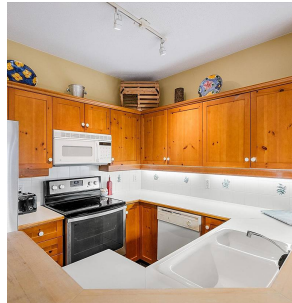
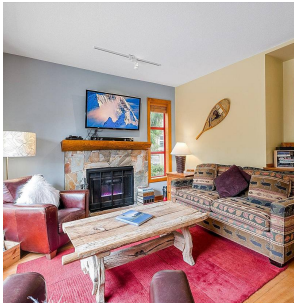

rennie