

104 8084 120a Street, Surrey

\$585,000



Welcome to the ECLIPSE! This lovely and well-maintained 2 bed/ 1 bath plus den GROUND floor condo w/ SEPARATE ENTRY is perfect for your first-time home, investment, or downsizing property. This unit boasts an open concept w/ laminate flooring, modern off white kitchen/ granite counters, SS appliances (newer dishwasher), 9'ceilings, 2 good sized bedrms plus den w/ built in storage. New paint & hot water tank. Covered patio off living area is great for summertime BBQ's & ideal for pet owners. Amazing location... walking distance to shopping, restaurants & transit. 1 Parking Stall + Storage Locker INCL! Amenity/meeting room is great for a family gatherings plus bike room and car wash bay. Fully secured building with fob access. 24 hours video surveillance and underground secured parking

KEY INFORMATION

MLS® R2685506

Residential Attached

Queen Mary Park

2 Bedrooms

1 Bathroom

784 SF

\$289.45 Maintenance Fees

FEATURES

Year Built: 2008

Listed By: Homelife Benchmark Titus Realty

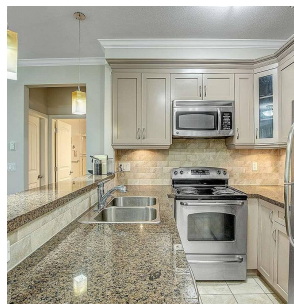
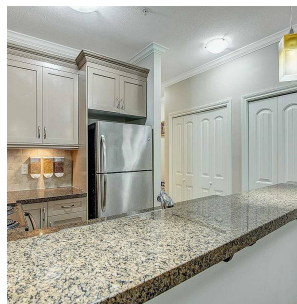
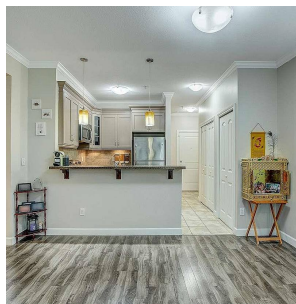
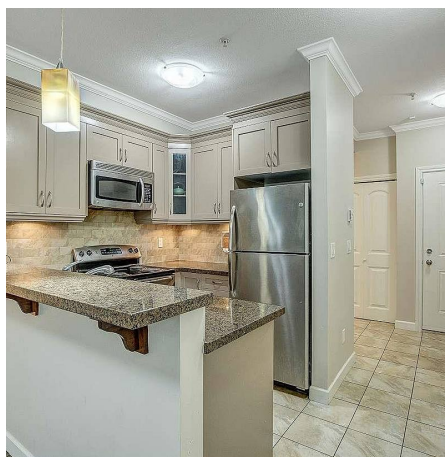
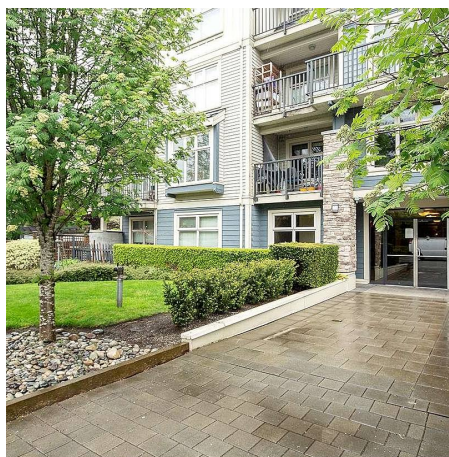

rennie