

315 3182 Gladwin Road, Abbotsford

\$619,700

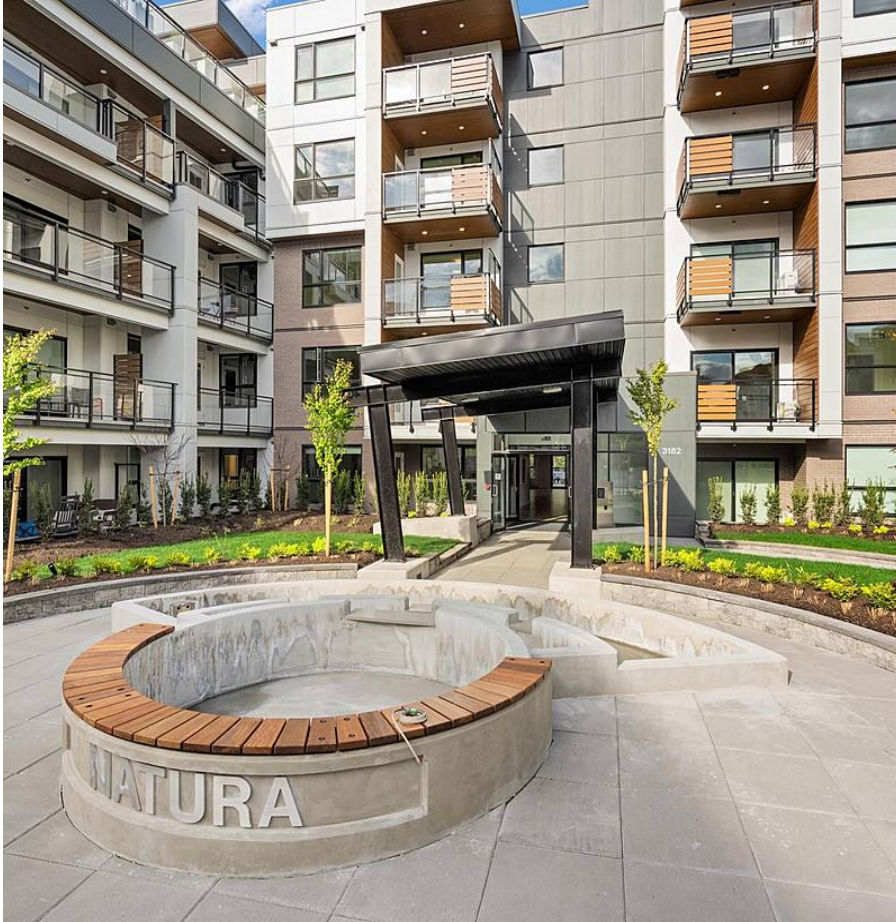

"Natura" on Horn Creek Park! A beautiful new Condominium nestled up against Horn Creek Park. Super quiet location within a 5 min walk to Central Park and tons of amenities(Trading Post, After Thoughts, Cora's, Spa, Gym, Sushi, and More). This awesome home has 2 beds, den, and full size laundry room/storage. Designer colors, S/S appliances, A/C, and two walk-in closets. Everything about Natura is upscale. Enjoy the Starbucks type lobby and massive outdoor living space, Sky-lounge with rooftop patio and BBQ area. Come home to Natura if you are a down-sizer, right-sizer, or first time buyer. No age restriction and pets allowed. Easy to show and ready to move into today.

KEY INFORMATION

MLS® R2685538

Residential Attached

Central Abbotsford

2 Bedrooms

2 Bathrooms

984 SF

\$320.00 Maintenance Fees

FEATURES

Year Built: 2022

Listed By: eXp Realty (Branch)

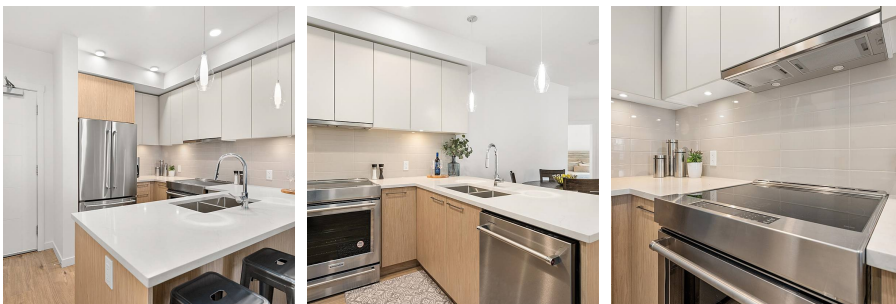

rennie