5 5665 Promontory Road, Chilliwack

$1,199,999

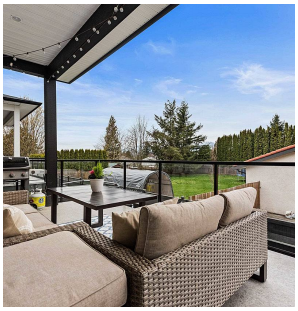

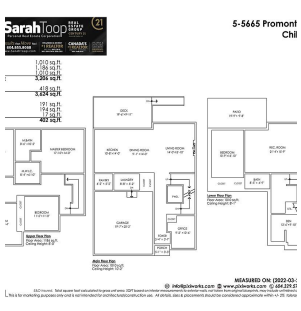

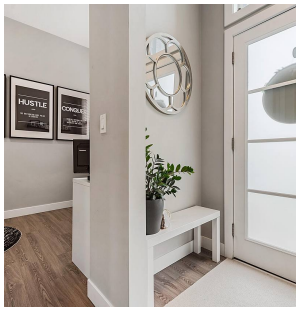

BEAUTIFUL 5 bdrm family home with BRIGHT walkout basement on stunning PROMONTORY! Crafted in 2016, this 3,206 sq ft home is MODERN & features an open concept main floor w/ entertainers kitchen w/ quartz counters, eating bar, SS appliances, & access to a lovely covered patio overlooking the mountains. Spacious living room w/ gas fireplace & large den/office w/ southern exposure. 4 bdrms up (rare!) incl. master w/ large walk-in closet & amazing ensuite. Walkout basement w/ suite roughed in, currently sat up w/ recreation room, full bathroom, & large bdrm+ storage. 3 car wide driveway, steps to the stores, & 2 blocks to the school! Great deal, shows 11/10. If you're looking for a great place to call home- this is it!

KEY INFORMATION

MLS® R2686012

Residential Detached

Chilliwack

5 Bedrooms

4 Bathrooms

3,206 SF

3,877 SF Lot

FEATURES

Year Built: 2016

Views: Mountains

Listed By: Century 21 Creekside Realty

rennie

THIS COMMUNICATION IS NOT INTENDED TO CAUSE OR INDUCE A BREACH OF AN EXISTING AGREEMENT(S). E.& O.E