29819 Dewdney Trunk Road, Mission

$1,649,900

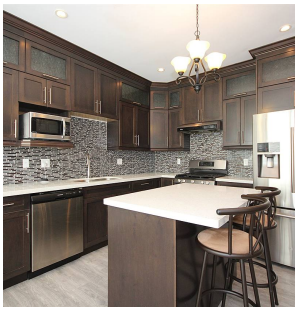

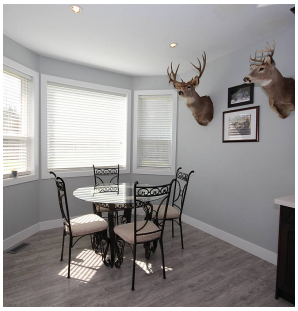

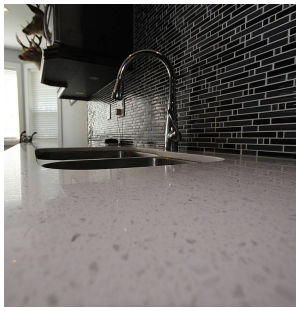

2 Dwelling acreage property on over 3+ acres. 2 bedroom Main Home has 925sqft living area fully finished with Gas stove, S/S appliances, with Quartz counter tops & center island. Features inc, Gas BBQ hookup, Laminate flooring, Roughed in for wood/Pellet fireplace, walk-in crawl for added storage. Cottage home is 1 bedroom with single garage with Heated Radiant floors inc, garage area, both built in 2015. You'll enjoy sitting on your patio enjoying the nature while 15-20 mins to town. Property has possible future potential to subdived with potential to build home in rear of property (city approval required). Both well and septic are shared, hydro and gas independent, fully gated and wired for electric gate entry. Great for 2 family's or separated office space. Call for more information!

KEY INFORMATION

MLS® R2686169

Residential Detached

Stave Falls

3 Bedrooms

2 Bathrooms

935 SF

147,668 SF Lot

FEATURES

Year Built: 2015

Listed By: RE/MAX City Realty

rennie

THIS COMMUNICATION IS NOT INTENDED TO CAUSE OR INDUCE A BREACH OF AN EXISTING AGREEMENT(S). E.& O.E