

15891 Pacific Avenue, White Rock

\$1,898,000

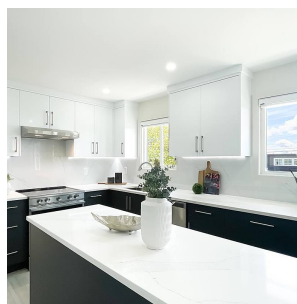
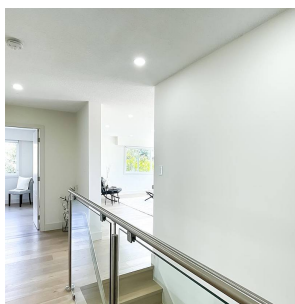

Large 6600 sq. ft south facing corner lot with a fully renovated 3 bed room home and also contains one bed room legal suite with private entrance. It is a tastefully renovated with new roof, new plumbing, new engg. floor and laminated floors, new tiles, Kitchen cabinets, appliance, two laundries, new siding, interior and exterior doors, closet organizers, new garage door, double driveway and much more. Wonderful ocean view of Semiahmoo peninsula in east White Rock. Walking distance to the White Rock beach, Parks and restaurants. Easy access to hwy 99 and Peach Arch border crossing. In catchment area of Peach Arch Elementary and Earl Marriott Secondary. Do not miss this great opportunity. Check the Video Tour: https://youtu.be/OmgLRr_u9J0

KEY INFORMATION

MLS® R2686880

Residential Detached

White Rock

4 Bedrooms

3 Bathrooms

2,620 SF

6,600 SF Lot

FEATURES

Year Built: 1971

Views: OCEAN VIEW OF SEMI PENINSULA

Listed By: Sutton Group-West Coast Realty

rennie