

# 2251 Sorrento Drive, Coquitlam

\$1,899,000

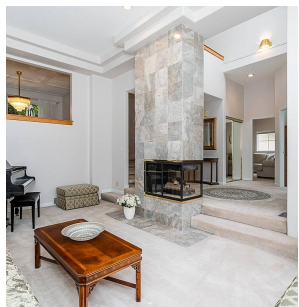
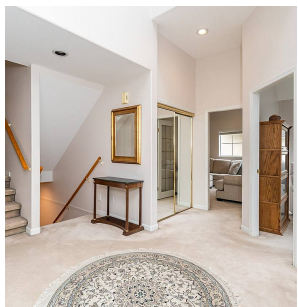
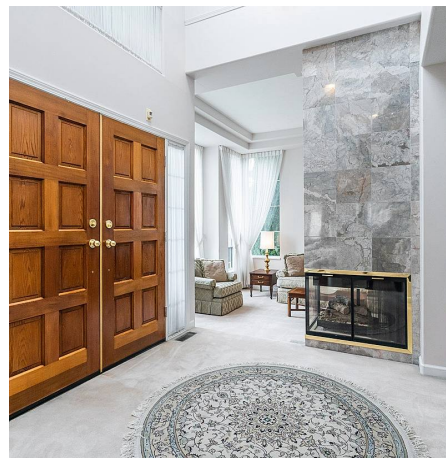

Perfect Family Home - Original Owners have meticulously maintained this home from top to bottom. This home has a unique custom design layout that is perfect for the whole family. Large spacious rooms throughout. Beautiful kitch with lrg windows overlooking the backyard. The backyard has a raised deck w/a hot tub and decorative covered pergola for year round enjoyment. The backyard is private and has a grassed area for the kids/pets. The master bdrm has a spa like ensuite & a large walk in closet. Enjoy the stunning views of Mt. Baker. The large basement has its own access door, large rec room, workshop and 2 bedrooms. All of this conveniently located and close to all levels of schools, transit, shopping, recreation and quick & easy access to Hwy 1. OPEN HOUSE May 14 & 15, 2-4

## KEY INFORMATION

MLS® R2687518

Residential Detached

Coquitlam East

6 Bedrooms

4 Bathrooms

4,388 SF

7,143 SF Lot

## FEATURES

Year Built: 1991

Views: PANORAMIC, RIVER

Listed By: Royal LePage West Real Estate Services

rennie