3578 Sheffield Avenue, Coquitlam

$3,098,000

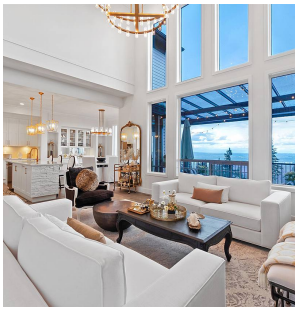

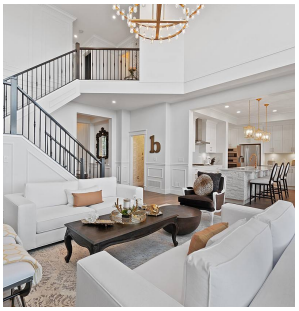

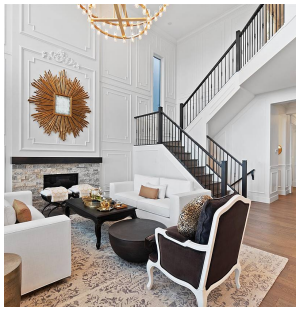

Built in 2018 by the esteemed Foxridge Homes, this view home has been fully customized. With over $400K in custom upgrades, you will not find a home like this in Burke Mountain. From the moment you walk in, the view will amaze you. Panoramic views as far as you can see from the living space, dining and primary bedroom. Off the living space you will find a covered patio to enjoy your morning coffee while soaking in the view. The great room has oversized 25' ceilings with custom wainscotting, and large windows that keep the home airy and bright. Outside has been converted into fully maintenance free living. Upgraded trex patios, paver stones, and a turf back yard are just a few of the exterior upgrades. Call to view this one of a kind home and for a full list of upgrades.

KEY INFORMATION

MLS® R2687562

Residential Detached

Burke Mountain

4 Bedrooms

4 Bathrooms

3,691 SF

4,674 SF Lot

FEATURES

Year Built: 2018

Views: unobstructed view

Listed By: RE/MAX Crest Realty

rennie

THIS COMMUNICATION IS NOT INTENDED TO CAUSE OR INDUCE A BREACH OF AN EXISTING AGREEMENT(S). E.& O.E