437 9500 Tomicki Avenue, Richmond

$599,999

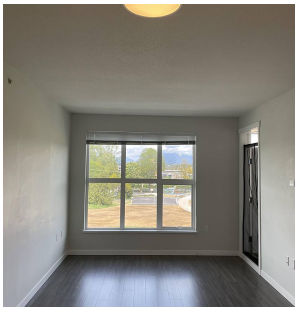

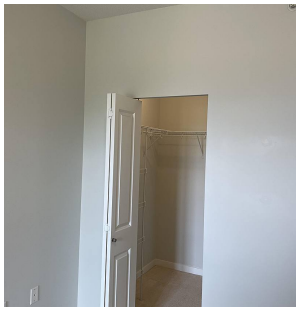

Trafalgar Square by Polygon. Top Floor facing whole city park. 9' ceilings & A/C. Gourmet kitchen features a huge island counter with S/S appliances and plenty of cabinet space. Functional 2 bedroom layout, air conditioning bright and spacious, great kitchen with big central island, walk-in closet in master bedroom. Luxury exclusive 5,000 sqft clubhouse with a host of resort-style amenities: lounge, billiards, game area, fitness, studio, music practice room, outdoor patio and children's play ground. Most enjoyable lifestyle with convenient location, 2 mins walking distance to Walmart, Garden city shopping centre , Tomsett Elementary School, Aberdeen, Lansdowne Mall, Alexandra food street and sky-train. Open House by appointment on May 14th and 15th 2-4PM

KEY INFORMATION

MLS® R2687674

Residential Attached

West Cambie

2 Bedrooms

1 Bathroom

720 SF

$452.58 Maintenance Fees

FEATURES

Year Built: 2019

Views: City Park

Listed By: Royal Pacific Realty Corp.

rennie

THIS COMMUNICATION IS NOT INTENDED TO CAUSE OR INDUCE A BREACH OF AN EXISTING AGREEMENT(S). E.& O.E