21 11188 72 Avenue, Delta

$1,235,000

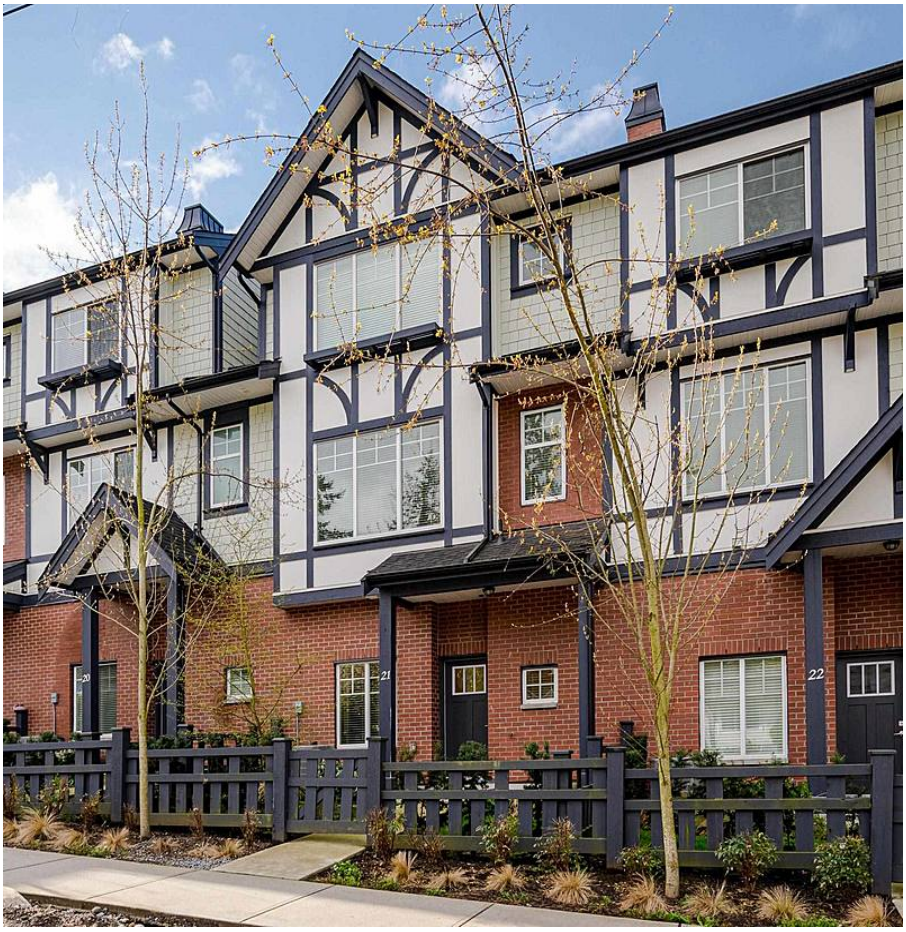

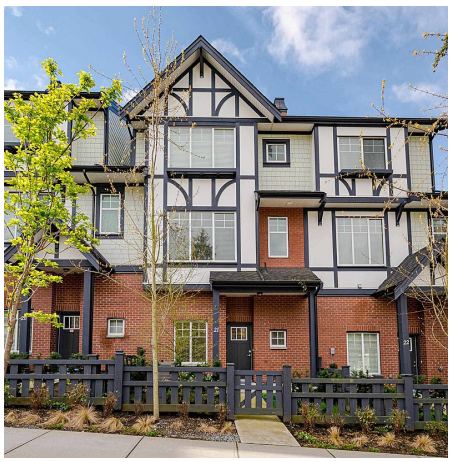

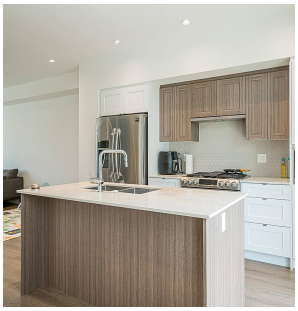

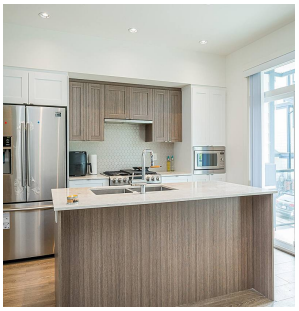

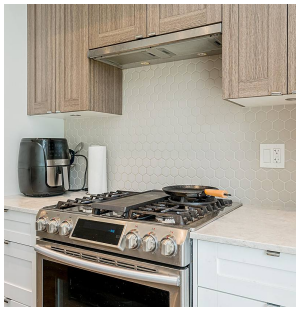

Welcome to this stunning executive-style townhome in beautiful Sunshine Hills. This 4-bedroom 4-bathroom home built in 2019 boasts an impressive 1765 square feet and features a double-car garage. Its open concept floor plan is designed to entertain and features a south-facing patio off the kitchen perfect for basking in the sun. Immerse yourself into nature with expansive walking trails along Cougar Creek and the Westview Rain Garden. Just walking distance to shops and top-rated schools such as Cougar Canyon Elementary and Seaquam Secondary School. Rentals allowed. Call today as this won't last long!

KEY INFORMATION

MLS® R2688237

Residential Attached

Sunshine Hills

4 Bedrooms

4 Bathrooms

1,765 SF

FEATURES

Year Built: 2019

Listed By: Sutton Group Seafair Realty

rennie

THIS COMMUNICATION IS NOT INTENDED TO CAUSE OR INDUCE A BREACH OF AN EXISTING AGREEMENT(S). E.& O.E