

Ph1 11703 Fraser Street, Maple Ridge

\$1,100,000



Sierra Ridge is an upscale collection of 1, 2 & 3 bdrm homes in the heart of Maple Ridge. This is our PENTHOUSE C2 plan; 1461sf, 3 bed + den, and wraps the entire north end cap of Building 2, providing BREATHTAKING VIEWS and ample outdoor space. For every mountain vista and short walk to the river, there's a visit to a coffee shop, local merchant, or micro brewpub. Impeccable finishes incl. real wood cabinetry, waterfall stone countertops, modern bathrooms, 9' ceilings and attention to detail everywhere you turn. Enjoy the rooftop amenity lounge w/gas fire pits, BBQ and landscaping to enjoy the amazing vistas of the Fraser River & Mt. Baker. Presentation Centre at 102-11955 224th Street is open BY APPOINTMENT

KEY INFORMATION

MLS® R2688390

Residential Attached

East Central Maple Ridge

3 Bedrooms

2 Bathrooms

1,461 SF

\$401.86 Maintenance Fees

FEATURES

Year Built: 2022

Listed By: Royal LePage - Brookside Realty

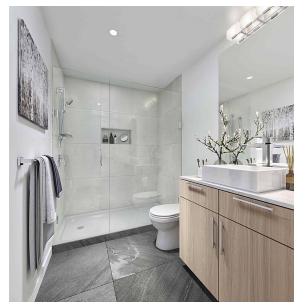
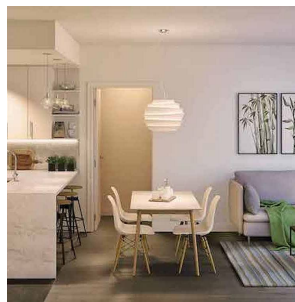
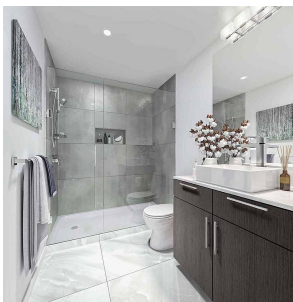

rennie