6728 141 Street, Surrey

$1,299,900

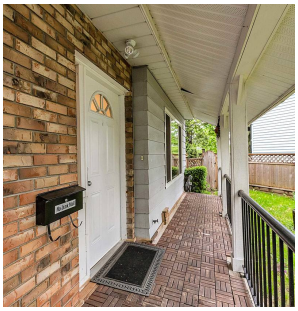

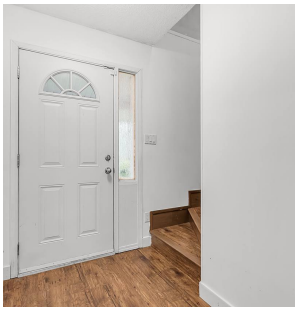

Great value and location! This 3 bedroom, 2 bathroom 1,750sq' home sits on a private, south-west facing lot and backs onto greenspace, which is a great place for kids to play! Main floor features a spacious living room with gas FP, updated kitchen with new cabinets, quartz counters & updated appliances, large pantry/storage room and eating area leading out to the covered patio. Upstairs are 3 good sized rooms & an updated bathroom with double sinks. Downstairs is a wide open space, perfect for games room, gym, office or all of the above. The fully fenced backyard has a large open area, plus a covered patio, fire pit spot and offers plenty of privacy! Centrally located, with schools, a shopping plaza & transit all within walking distance! Come have a look!

KEY INFORMATION

MLS® R2688092

Residential Detached

East Newton

3 Bedrooms

2 Bathrooms

1,750 SF

4,000 SF Lot

FEATURES

Year Built: 1985

Listed By: eXp Realty (Branch)

rennie

THIS COMMUNICATION IS NOT INTENDED TO CAUSE OR INDUCE A BREACH OF AN EXISTING AGREEMENT(S). E.& O.E