16 11671 Cambie Road, Richmond

$1,379,900

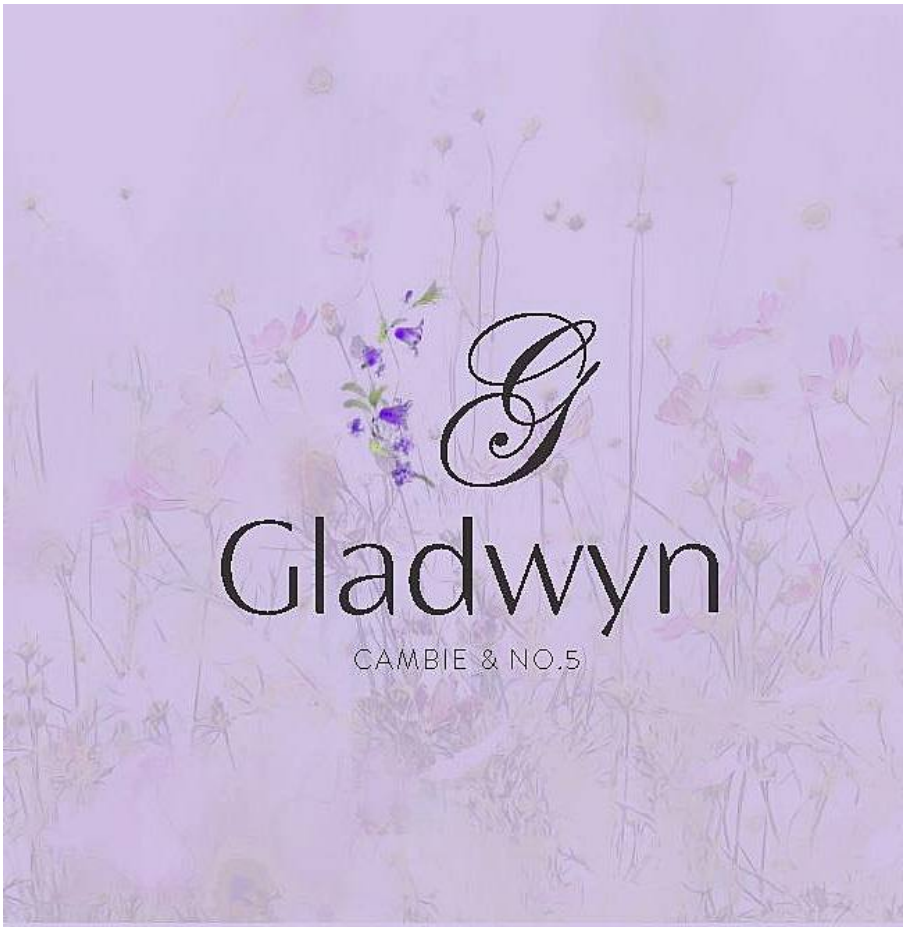

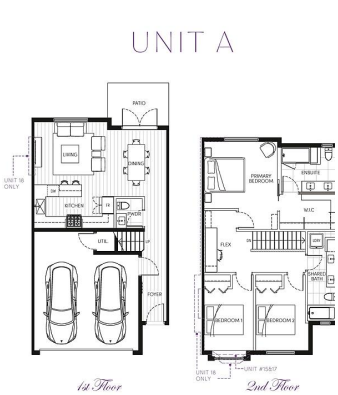

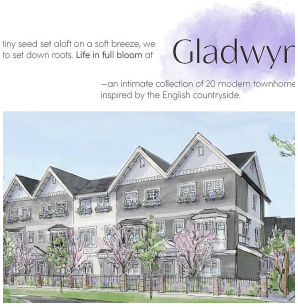

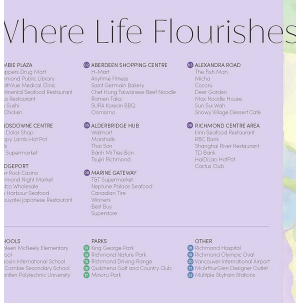

Gladwyn is well located in the East Cambie neighbourhood of the City of Richmond. From parks to shopping and restaurants, enjoy the bevy of amenities located just outside your doorstep.The homes at Gladwyn feature modern interiors with a nod to the traditional. Main floors offer open concept living spaces with elevated 9-foot ceilings adorned with elegant crown moulding. Water-resistant European inspired laminate floors provide the foundation for your family's everyday needs. 20 units 3~4 bdrm Townhouse is for sale now, estimated completion Spring 2023.

KEY INFORMATION

MLS® R2691601

Residential Attached

East Cambie

3 Bedrooms

3 Bathrooms

1,334 SF

FEATURES

Year Built: 2023

Listed By: Sutton Group-West Coast Realty

rennie

THIS COMMUNICATION IS NOT INTENDED TO CAUSE OR INDUCE A BREACH OF AN EXISTING AGREEMENT(S). E.& O.E