

1104 565 Smithe Street, Vancouver

\$799,000



Beautiful one bedroom unit at Vita at Symphony place, Award winning firm Merrick Architecture! This building is located in the heart of downtown where all the activities/entertainments are happening. MODERN 1 bdrm+den & solarium, full bath home. NW exposure looking out to Heritage building Orpheum theatre & city views. FUNCTIONAL open layout, separating living & dining area. Wide plank hardwood floors throughout. Gourmet kitchen come w/wood vaneer cabinetry, Caesarstone countertops, S/S kindred sink, AEG wall oven & cooktop, Liebherr refrigerator, Fisher Paykel dishwasher & much more. Fabulous amenities include gym, outdoor hot tub, children play area, resident & lounge, garden terrace/gaebo. Well managed building. 1 parking & storage locker included.

KEY INFORMATION

MLS® R2692068

Residential Attached

Downtown

1 Bedroom

1 Bathroom

645 SF

\$459.87 Maintenance Fees

FEATURES

Year Built: 2009

Views: City

Listed By: rennie & associates realty ltd.

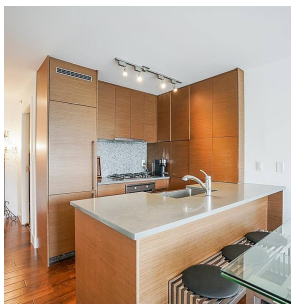
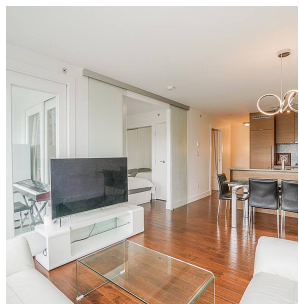
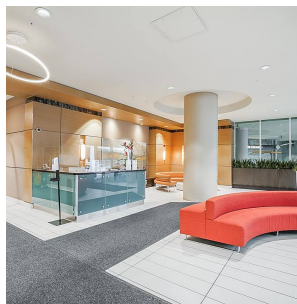
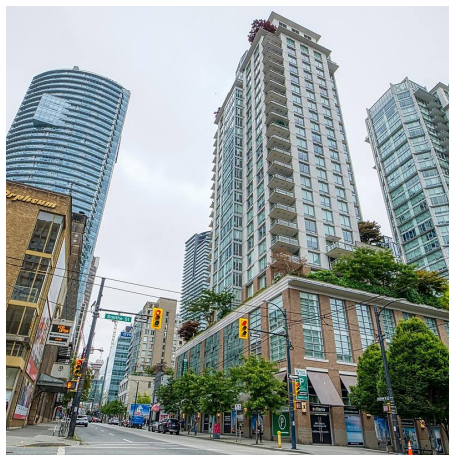

Charlie Kim PREC*
604.767.1531
ckim@rennie.com
rennie.com/charliekim

rennie