

102 3411 Springfield Drive, Richmond

\$528,000



Bayside Court in Steveston North. The building is fully Rain Screened. Very affordable for first time Buyer. 2 Bedrooms, 1&1/2 bath, enclosed balcony. Very well maintained. laminate flooring, crown mouldings, neutral color paint, newer appliances. Walking distance to elementary school. Few minutes to Steveston Village and transit and close to dyke.

KEY INFORMATION

MLS® R2694073

Residential Attached

Steveston North

2 Bedrooms

2 Bathrooms

980 SF

\$356.04 Maintenance Fees

FEATURES

Year Built: 1973

Listed By: Royal LePage Westside

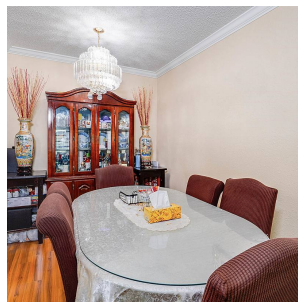

rennie