

17 15255 Sitka Drive, Surrey

\$1,270,000



LOOK NO FURTHER! You've found the perfect home in this 4BR+3.5 Bath duplex townhouse at the 1-yr new & scenic Wood & Water development by Anthem! Great for multi-generational families with 2 master bedrooms w/ ensuite bathroom, bright living space to entertain your fabulous friends, spacious 2-car garage for your vehicles & stuff, and a sunny fenced backyard to grow lots of yummys! 2 WoofWoofs & MeowMeows welcome too! Enjoy the gym, games, media & party rooms, and kids playroom at The Treehouse! Shopping, services, & a new Skytrain station expected 2028 are 4-mins away! In catchment for desirable Fleetwood Park Secondary! Owner-occupied 1+ years, GST already paid by Seller. 3D Matterport Walkthrough in Virtual Tour! *Showings by Appt. Please bring a mask!*

KEY INFORMATION

MLS® R2694892

Residential Attached

Fleetwood Tynehead

4 Bedrooms

4 Bathrooms

1,688 SF

FEATURES

Year Built: 2021

Listed By: Grand Central Realty

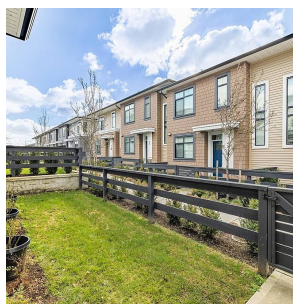
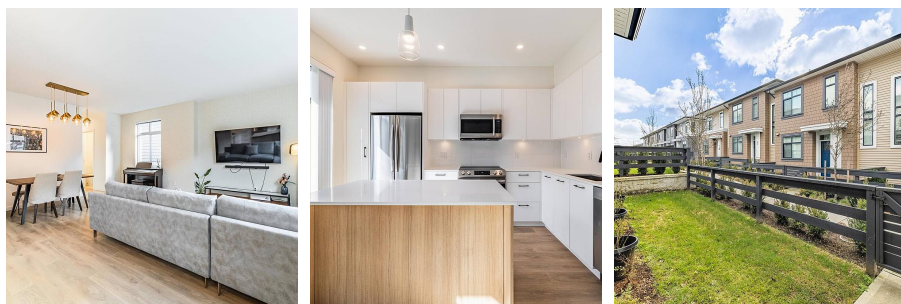
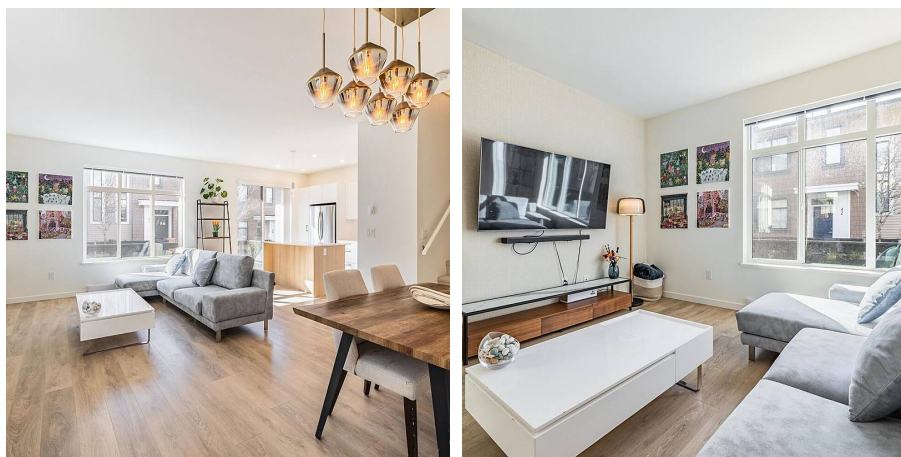

rennie