

18 13328 96 Avenue, Surrey

\$899,000



CENTER 96 - 3 Bedroom / 3 Bathroom Townhome, near City Center. Energy Efficient Home with High-Quality Design and Modern Layout. The main floor features an Open Concept, Modern Design kitchen with Quartz Counters and Stainless Steel Appliances, tons of natural light through Large Windows, Heavy Duty Carpet in Rooms, In Suite Laundry, Double Tandem Garage . Fully Fenced Yard, and much more. Close to Schools, Parks, Recreation, Restaurants, Shopping, Surrey Memorial Hospital, King George Skytrain Station and all other amenities. Centrally located with quick access to all transit routes and highways.

KEY INFORMATION

MLS® R2697187

Residential Attached

Queen Mary Park

3 Bedrooms

3 Bathrooms

1,319 SF

FEATURES

Year Built: 2018

Listed By: YPA Your Property Agent

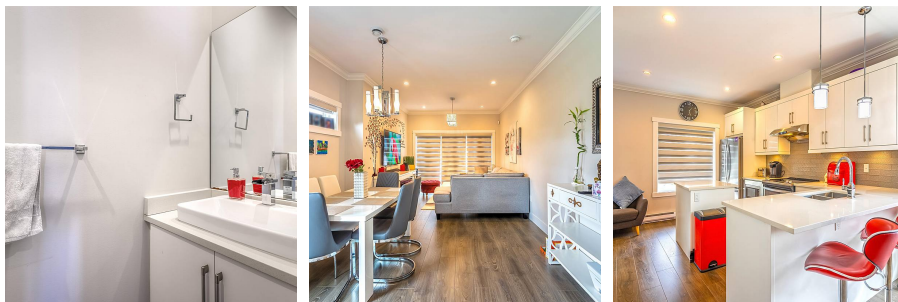
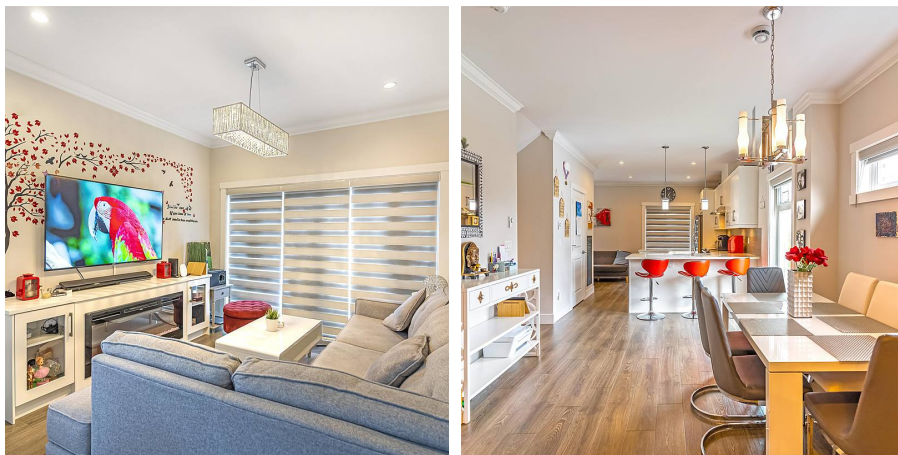

rennie