

# 50 843 Ewen Avenue, New Westminster

\$1,068,000



Welcome to this bright and modern 3 bed 2.5 bath town-home nestled in the heart of Queensborough. Remarkably well kept, this wonderful unit features 9ft ceilings on main, spacious living and dining areas with a well appointed kitchen and tons of natural light. Powder room on main with a balcony off family room to enjoy, this home has it all including a large master bed room, double tandem garage, and a private fenced yard. Still under warranty with pets and rentals allowed, ample visitor parking and low strata fee. Conveniently located within walking distance to schools, parks, Queensborough Community Center, Queensborough Landing as well as just minutes off the highway. A truly wonderful offering!

## KEY INFORMATION

MLS® R2697528

Residential Attached

Queensborough

3 Bedrooms

3 Bathrooms

1,550 SF

## FEATURES

Year Built: 2018

Listed By: Nu Stream Realty Inc.

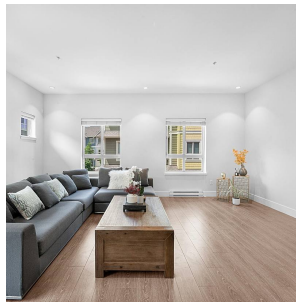

rennie