

6255 Morgan Place, Surrey

\$1,165,000



DON'T MISS THIS OPPORTUNITY !! If you are looking to buy a first home or want to upgrade from Apartment or Townhouse. This is the best one for you. 3 BED 2 BATH half Duplex with 5,000 sqft lot on quite street. There is NO STRATA FEES AND WITH SEPARATE PID. Rare half duplex offering in Cloverdale. Perfect for first time buyers or investment property.

KEY INFORMATION

MLS® R2699836

Residential Attached

Cloverdale

3 Bedrooms

2 Bathrooms

1,302 SF

5,001 SF Lot

FEATURES

Year Built: 1976

Listed By: Sutton Group-Alliance R.E.S.

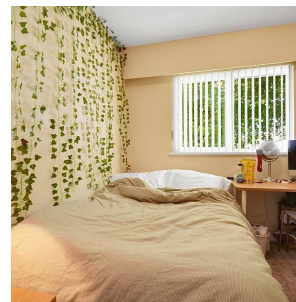
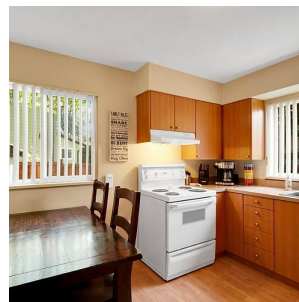
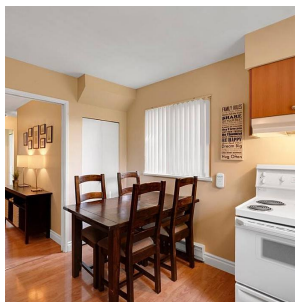
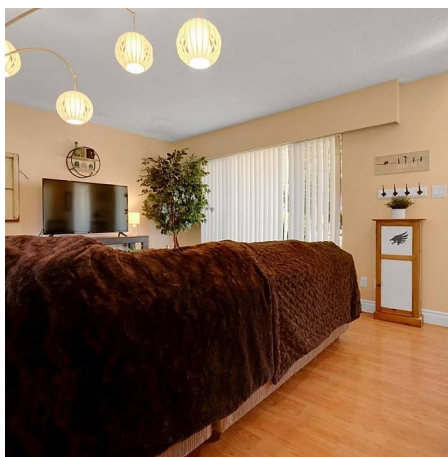

rennie