

303 2388 Madison Avenue, Burnaby

\$669,000

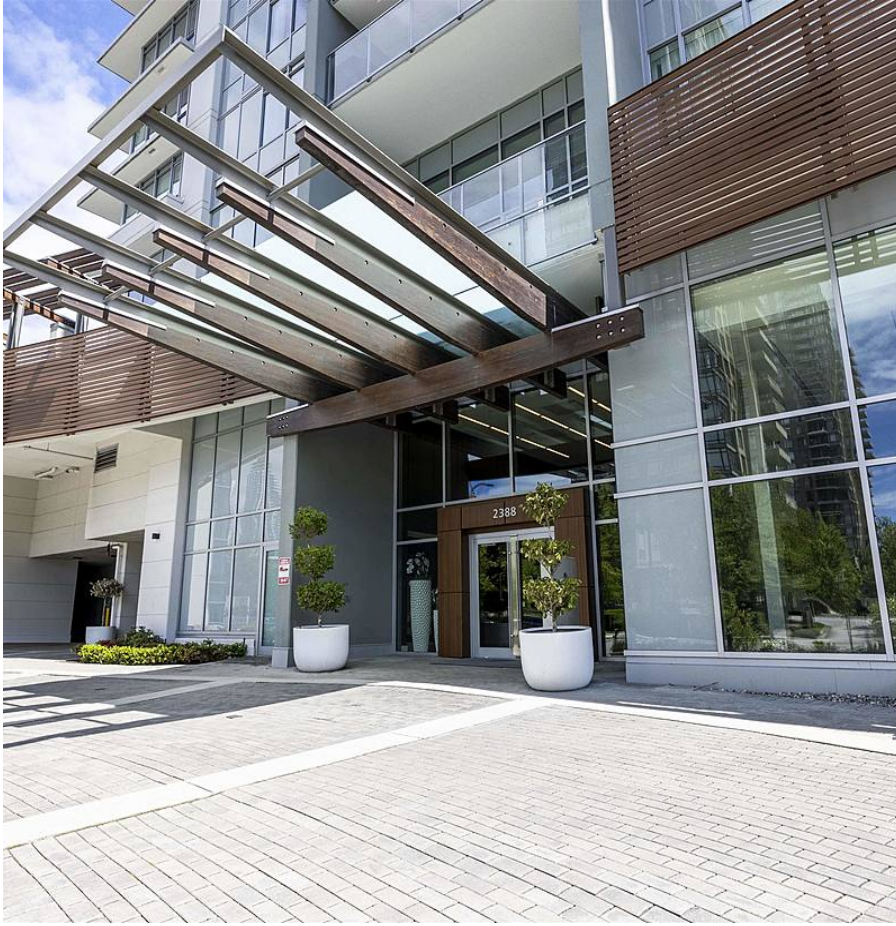

FULTON HOUSE by Polygon. Welcome to this SOUTH FACING 1 Bedroom 1 Bathroom suite with Private Yard 340+sqft. 10 ft Ceiling 1 Parking 1 Storage room, Parking #112 P2 & Locker #99. Close to Gilmore & Brentwood Skytrain Station: Wholefood Market, Save on food, Brentwood Mall, etc, only 5-6 mins walk. Costco, Walmart, Home Depot, Canadian Tire, and Superstores are only 6-8 mins drive. It is your One-Spot-Fits-All kind of convenience. Rental ALLOWED, good for investment! 24 hrs on-site caretaker. Topline appliances, Resort-Inspired Outdoor Swimming Pool, hot tub, Fitness Room, Guest Suite, etc. EASY TO SHOW.

KEY INFORMATION

MLS® R2702341

Residential Attached

Brentwood Park

1 Bedroom

1 Bathroom

549 SF

\$240.21 Maintenance Fees

FEATURES

Year Built: 2020

Views: YARD

Listed By: Nu Stream Realty Inc.

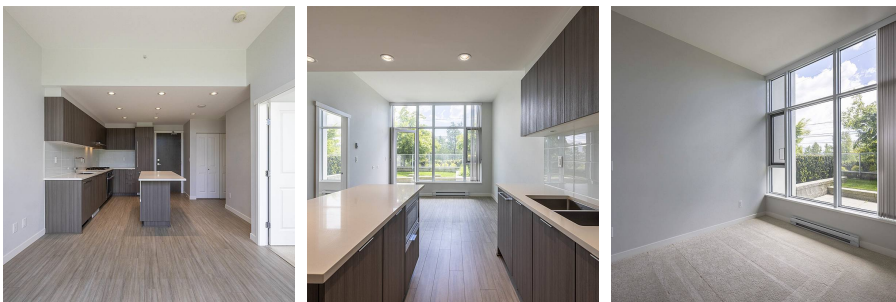

rennie