22 3110 Trafalgar Street, Abbotsford

$525,525

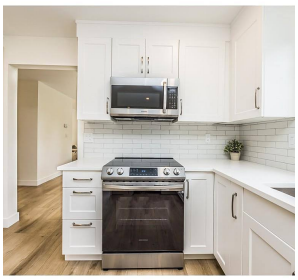

Northview Properties! "Fantastic Location" Over 1550 sq.ft. of Quality Finishing, this corner unit has been totally remodeled, has loads of windows, very bright unit, new cabinetry, quartz counters, tile back splash, new S/S appliances, wine cooler, wide plank vinyl flooring, pot lights, new fixtures, gas fireplace, large in-suite laundry and storage room, Kitchen overlooks green space, spacious deck, this unit is great for entertaining, walk to Seven Oaks, Mill Lake, restaurants, transit. Covered parking. Very well run and maintained complex. Ages 40+ and sorry No Pets or rentals.

KEY INFORMATION

MLS® R2704185

Residential Attached

Central Abbotsford

2 Bedrooms

2 Bathrooms

1,552 SF

FEATURES

Year Built: 1992

Listed By: Homelife Advantage Realty (Central Valley) Ltd.

rennie

THIS COMMUNICATION IS NOT INTENDED TO CAUSE OR INDUCE A BREACH OF AN EXISTING AGREEMENT(S). E.& O.E