

1602 Sisqa Peak Drive, Pemberton

\$729,000



The most spectacular lot in Pemberton has officially hit the market! Now is your chance to build your dream home on this .437 acre lot, with out of this world views. Perched high on The Ridge, one of Pemberton's most sought-after neighbourhoods, this ready to build lot overlooks the Pemberton Valley with breathtaking views of Mount Currie. The location provides 365 days of sun and the terrain boasts natural stability that us un-matched by those surrounding it. You're also allowed to have two accessory buildings, one of which can be additional accommodation. The surrounding biking/hiking trails ensure that adventure is right out your front door. The future community sports facility is located nearby and a 30 minute drive takes you to Whistler to hit the slopes!

KEY INFORMATION

MLS® R2813943

Land Only

Pemberton

0 Bedrooms

0 Bathrooms

0 SF

FEATURES

Views: Mount Currie Views

Listed By: Whistler Real Estate Company Limited

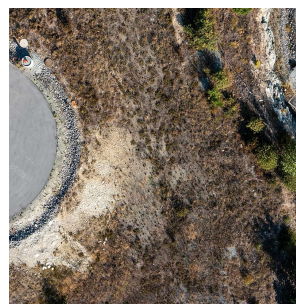
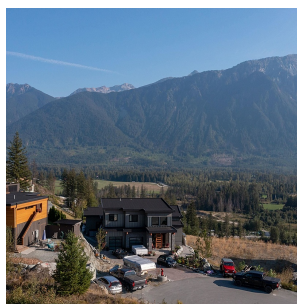
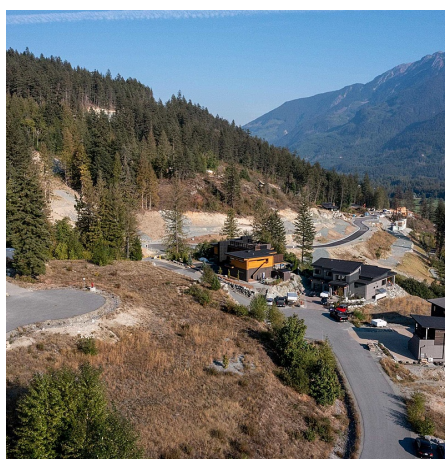
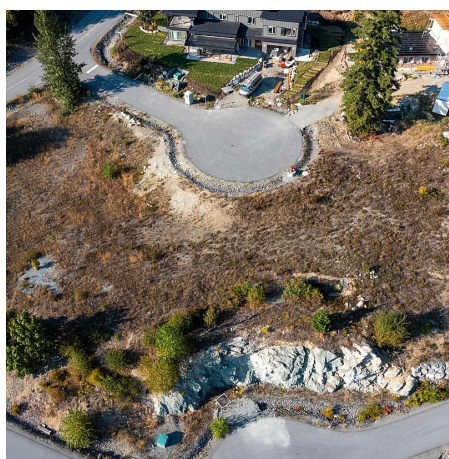

rennie