

# 1028 Inverness Rd, Saanich

\$4,999,000

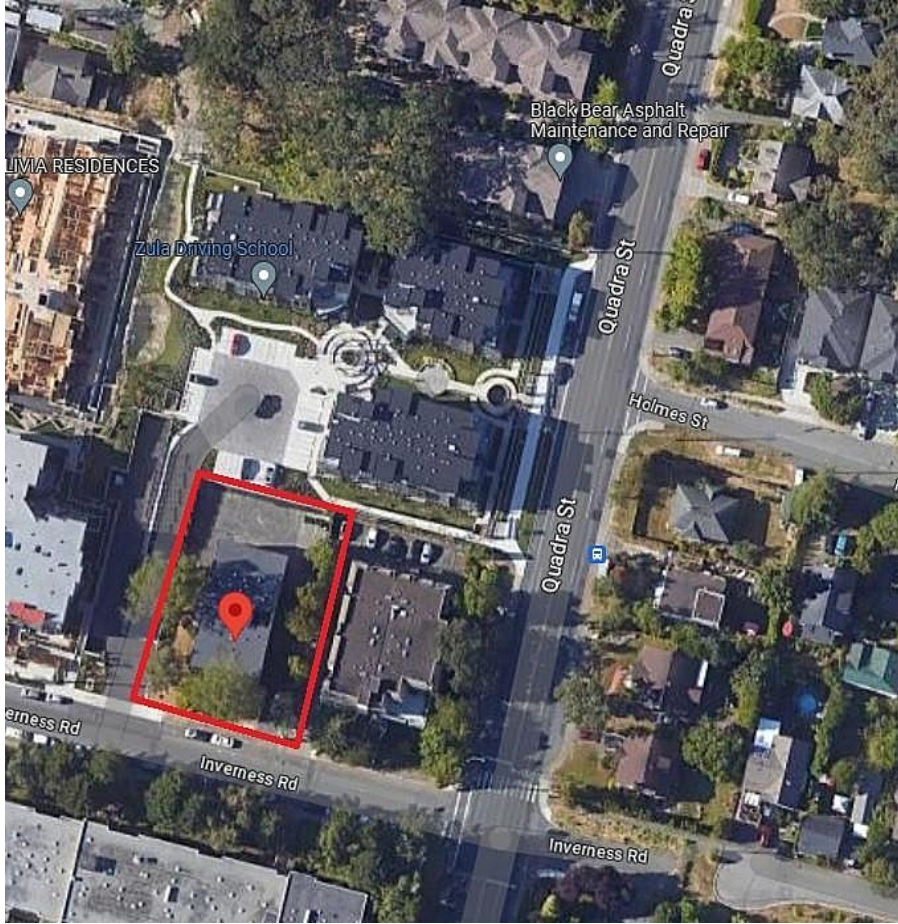

Dimensions and Topography

[Leave Feedback](#)

Dimensions

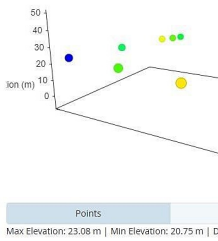
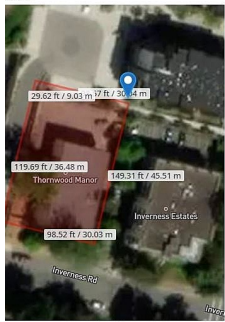

Dimensions are estimated and should be verified by survey

This opportunity allows potential investors to acquire a 100% ownership stake in Thornwood Manor, located at 1028 Inverness Rd in Greater Victoria. Thornwood Manor is a three-story apartment building situated in a prime location along Inverness Rd, positioned between Quadra St and Glasgow Ave. This offering presents a distinct chance to invest in a well-maintained, income-generating multi-family apartment building at the center of Greater Victoria, with significant potential for redevelopment. The property is surrounded by multi-family zoning, indicating favorable development prospects. Moreover, it's conveniently located, being just a 5-minute drive to Mayfair Mall and the uptown area of Victoria. (id:56120)

## KEY INFORMATION

MLS® 945169

Multifamily

Quadra

0 Bedrooms

0 Bathrooms

0 SF

14,880 SF Lot

## FEATURES

Listed By: Sutton Group West Coast Realty

rennie