

374 200 Street, Langley

\$3,250,000

2.01 ACRE Lot (300' x 400') , one of last Fully serviced lot available in Exclusive HIGHPOINT Equestrian Estates!!! This Gorgeous building site/ lot is in a very desirable professional neighborhood near Campbell Valley Park in South Langley. Award Winning Raymond S. Bonter \$90,000 plans included. Build New 3 Level executive 20,000 sq.ft home with elevators, swimming pool, courts. House Plans available. Located on 285 acres with 85 acres of parkland, 9km of trails, a spring fed lake, forest & beautiful views. Conveniently located near Schools, Golf Courses and Shopping with easy access to all the major routes.



KEY INFORMATION

MLS® R2848795

Land Only

Campbell Valley

0 Bedrooms

0 Bathrooms

0 SF

87,555 SF Lot



FEATURES

Listed By: Century 21 Coastal Realty Ltd.

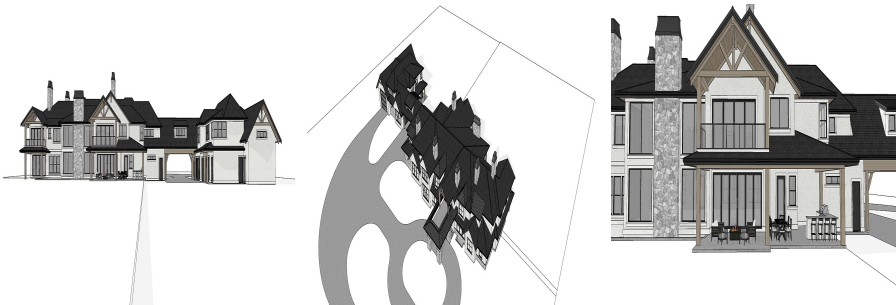

rennie