

21 6366 126 Street, Surrey

\$895,000



This beautiful and cozy home presents incredible value to any first time buyer, 3 bedrooms with a bedroom (could be Rec Room) and 2.5 bath townhouse in desirable central location of Panorama Ridge! Open layout with Living, Dining Room, Kitchen and Family Room all on the main floor. 3 bed upstairs, good size master bed offers a walk in closet, en-suite with full washroom. A den room in the lower level, Side by side DOUBLE garage door, outdoor deck for summer BBQ, Fenced landscaped yard, Easy access to Major Highways, close to Tamanawis park, Transit, Shopping and School.

KEY INFORMATION

MLS® R2852552

Residential Attached

Panorama Ridge

4 Bedrooms

3 Bathrooms

1,766 SF

FEATURES

Year Built: 2006

Listed By: Royal Pacific Riverside Realty Ltd.

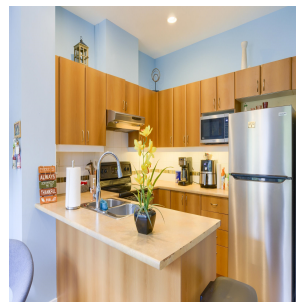
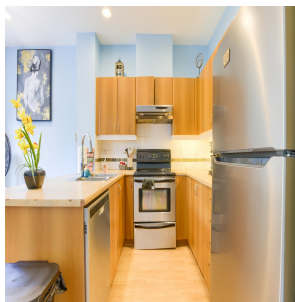

rennie