

14498 104a Avenue, Surrey

\$4,990,000



ATTENTION INVESTORS!! This rare 12,866 SqFt level lot, on the south side of 104A Ave, is approved in the Official Community Plan (Guildford Plan) as HIGH RISE Residential (FAR 3.5). This well built home boasts nice hardwood floors, updated roof & furnace, and double detached garage. Surrey City Centre, Guildford Town Centre, Guildford Recreation Centre and Library are nearby. Easy access to No.1 Hwy. ****Neighboring property is also available.**

KEY INFORMATION

MLS® R2853066

Residential Detached

Guildford

4 Bedrooms

2 Bathrooms

2,380 SF

12,866 SF Lot

FEATURES

Year Built: 1958

Listed By: Top Vision Realty Inc.

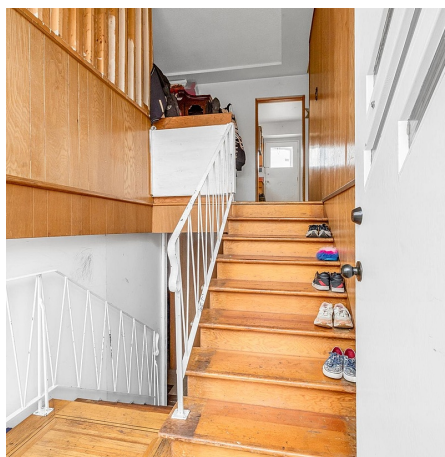

rennie