

13892 30 Avenue, Surrey

\$2,688,000



Perfectly situated in the sought-after West Elgin neighborhood, this 3344 sqft executive home boasts solid construction and meticulous upkeep. The main floor features a generous master bedroom, while upstairs offers three additional large bedrooms in an open layout. The kitchen, family room, and eating area flow seamlessly, overlooking the private southwest-facing backyard. A new roof, replaced in 2020, adds to the home's durability. Enjoy the convenience of walking distance to Chantrell Creek Elementary, Elgin Park Secondary, as well as nearby parks and trails. This residence promises both comfort and prime location

KEY INFORMATION

MLS® R2855412

Residential Detached

Elgin Chantrell

4 Bedrooms

3 Bathrooms

3,396 SF

13,982 SF Lot

FEATURES

Year Built: 1996

Listed By: RE/MAX Crest Realty

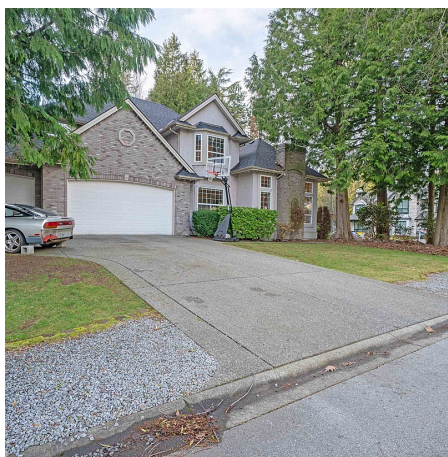

rennie