

2915 Ancient Cedars Lane, Whistler

\$4,980,000



Unrivalled ski-access in one of Whistler's most exclusive neighbourhoods, this unique homesite is one of the last development opportunities remaining in Kadenwood. Defined by expansive views looking out to Whistler Peak and the Tantalus Range, the sun-drenched property is enveloped by stunning granite rock & old growth rainforest. Extensive architectural designs from luxury home-designer, Shelter Residential Design have been completed; with the buyer's option to continue working with the existing plans and be shovel-ready for 2023. Offering direct ski-in/ski-out access from the property, plus the convenience of a private gondola to the base of Creekside steps to restaurants, shops & lakes, and short drive to Whistler Village. TA rental zoning allows for nightly rentals. GST not applicable.

KEY INFORMATION

MLS® R2857028

Land Only

Bayshores

0 Bedrooms

0 Bathrooms

0 SF

19,994 SF Lot

FEATURES

Listed By: Whistler Real Estate Company Limited

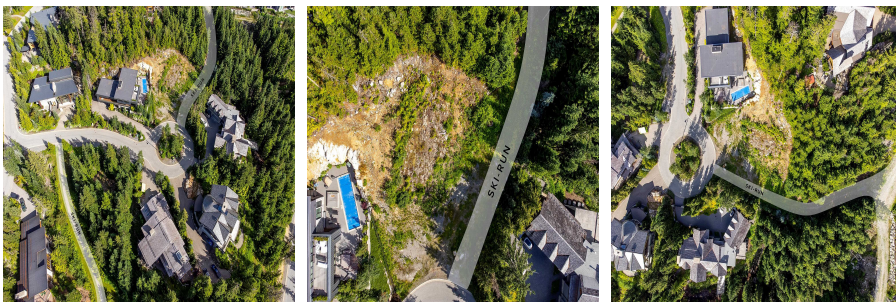

rennie