

5142 Robinson Place, Peachland

\$3,990,000



OKANAGAN LIFE | A quality WATERFRONT home with private DOCK, featuring 6 bed + 5 bath over 5,850 SqFt. + 1,983 SqFt of outdoor living + garage space. LAKE VIEW + MOUNTAIN VIEW: This property is like no other, private & distinct w/ NEW dock + NEW boat & Sea Doo lifts. Custom kitchen w/ commercial grade appliances & double islands. Main floor opens up seamlessly to the rest of the home, great for entertaining inside and out. Vaulted ceilings and roaring wood fireplaces for year round enjoyment. Separate luxurious primary with spa ensuite, dbl soaker tub + XL steam shower, sink, laundry and separate entrance. ENDLESS SUMMERS: Multiple decks, gourmet BBQ area, wine cellar, sauna and Gym. Low maintenance fully irrigated and manicured .37 acre estate that is tiered and fully usable. Gated driveway offering ample parking. Located on a no through road and minutes to shopping, wineries and schools. Over 350K + spent in exterior updates over the last two years. Viewings by appointment. (id:56120)



KEY INFORMATION

MLS® 10308029

Residential Detached

Peachland

6 Bedrooms

5 Bathrooms

5,850 SF

16,117 SF Lot

FEATURES

Year Built: 1982

Listed By: rennie & associates realty ltd.

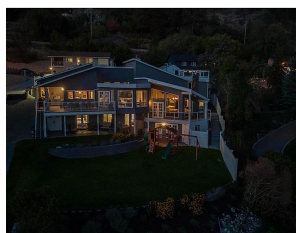
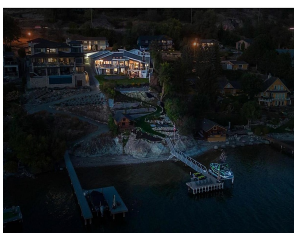

Rob Breckwoldt PREC*
604.459.7778
rbreckwoldt@rennie.com
rennie.com/robbreckwoldt

rennie