

# 402 4910 Spearhead Place, Whistler

\$3,000,000

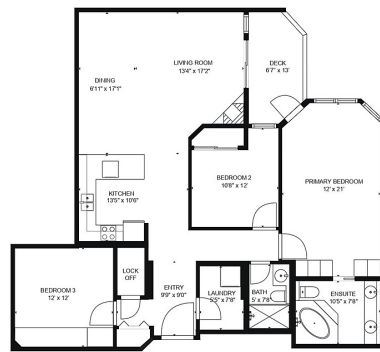

1,395 sq ft  
plus 648 sq ft Deck



A dream home in a world class resort, welcome to Woodrun, one of the only "true" ski-in/out, CONCRETE buildings in Whistler where it's literally situated on the ski slope with ski locker facilities for both the owner and guests. Renovated home w/ 3 sizeable bedrooms and 2 baths with a large open living/dining/kitchen, private outdoor balcony, and sizeable laundry room - all on one floor. Views of the pool and slope. Spa-like master ensuite features a jetted tub w/ dual sinks and 2nd bath comes with steam shower. Oversized primary bedroom can easily fit kind bed and more! Amenities include front desk, exercise gym and outdoor pool/hottub. Parking included. NIGHTLY RENTALS PERMITTED and in high demand for this home. Call for available showing dates/times.

## KEY INFORMATION

MLS® R2867218

Residential Attached

Benchlands

3 Bedrooms

2 Bathrooms

1,395 SF

\$1,167.04 Maintenance Fees

## FEATURES

Year Built: 1990

Views: pool and ski slope

Listed By: Oakwyn Realty Ltd.

rennie