

# 488 Mckercher Rd, Mayne Island

\$1,479,000



This enchanting 7.06 acre property offers the best of both worlds - a serene cleared area along with a picturesque forested landscape. Privacy abounds in this tranquil setting, perfectly situated for those seeking a calming lifestyle. It is a dream come true for nature lovers, boasting a southwest facing orientation. Enjoy the inviting heated swimming pool or meander through the property's orchard & raised garden beds & for the aspiring gardener, a greenhouse offers endless possibilities. 2 ponds are home to graceful goldfish & vibrant koi. The residence itself is a sanctuary of comfort & style, with freshly painted interiors spanning 3506 sq ft. 5 bdrm & 4 bthrms provide ample space for everyone. Gather in the family room or the well-appointed kitchen with a spacious eating area. 2 propane fireplaces, distant ocean views, a dble car garage completes this extraordinary property. Come feel the Magic! (id:56120)

## KEY INFORMATION

MLS® 957091

Residential Detached

Mayne Island

5 Bedrooms

4 Bathrooms

3,563 SF

307,534 SF Lot

## FEATURES

Year Built: 2000

Listed By: RE/MAX Mayne-Pender

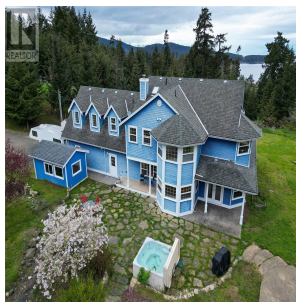

rennie