

550 Riverside Drive, North Vancouver

\$1,899,000

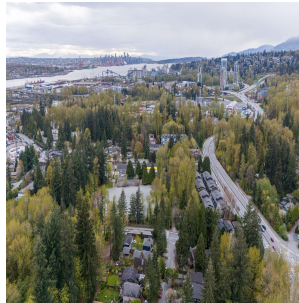
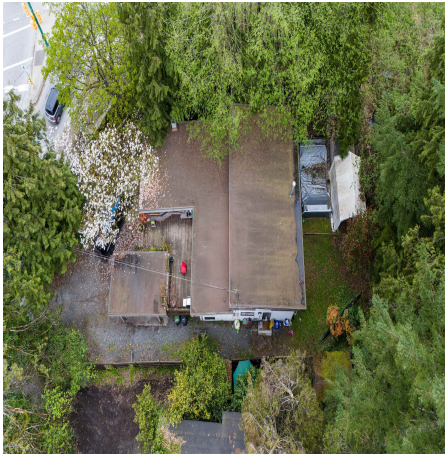

BUILDERS - This property must be purchased with the adjoining property - Fantastic opportunity to acquire this property along with 526, 540 Riverside Drive & 2194 Windridge Drive for a total of a 3 or 4-lot assembly in a family-oriented Seymour Neighbourhood. This property falls under the Maplewood Village Centre Plan which rezoning would allow for up to 1.2 FSR. This desirable location will attract many future families looking to purchase a home due to its proximity to the North Shore's best amenities. With easy access to transit, the Second Narrows Bridge, brand-new supermarkets, & only a 15-minute drive to downtown, this Riverside project will be a top choice for buyers. Design in place with all 4 properties for a 27 townhome project with a total of 35,400 square feet of buildable.

KEY INFORMATION

MLS® R2872957

Residential Detached

Seymour

5 Bedrooms

2 Bathrooms

3,045 SF

6,333 SF Lot

FEATURES

Year Built: 1976

Listed By: Sutton Group-West Coast Realty

rennie