

210 2055 Suffolk Avenue, Port Coquitlam

\$434,900



Welcome to this great investment opportunity for first time home buyers! This newly renovated open-concept, 1 Bed 1 Bath condo is located by a quiet cul-de-sac in North Port Coquitlam. The freshly painted condo features laminate flooring, new carpet and vinyl. A large South facing balcony provides a bright living space, great for entertaining and BBQ's. This well-managed building has secure underground parking, a spacious locker and is pet friendly with low strata fees. Walking distance to major Shopping Centres, Transit and Schools. Roof completely replaced and finished in 2023.

KEY INFORMATION

MLS® R2888291

Residential Attached

Glenwood

1 Bedroom

1 Bathroom

600 SF

\$272.47 Maintenance Fees



FEATURES

Year Built: 1982

Listed By: One Percent Realty Ltd.

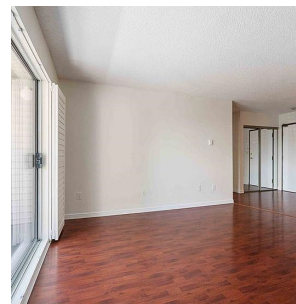

rennie