

22180 Chaldecott Drive, Richmond

\$1,550,000



First time on market single-family home in family-friendly Hamilton in the market, new drive-way and new lawn in the front yard, as you enter the home enjoy 17-foot ceilings, well-kept oak flooring, paint, and updated lighting throughout. Well-designed, 4-bedroom home with ample space for your family to grow. The North-facing backyard is a beautiful garden, feature sundeck and patio, the master bedroom facing to greenbelt and forest on the backyard, privacy is the key. This home provides warmth and comfort, Recent updates include kitchen countertops, stainless appliances, washer/dryer, and 360 degree security system. Steps from Hamilton Elementary, perfect for families with children. Close proximity to Westminster Hwy for easy commuting. It is the centre location to access highways.

KEY INFORMATION

MLS® R2894284

Residential Detached

Hamilton

4 Bedrooms

3 Bathrooms

2,268 SF

4,768 SF Lot

FEATURES

Year Built: 1995

Views: CITY, MOUNTAIN

Listed By: rennie & associates realty ltd.

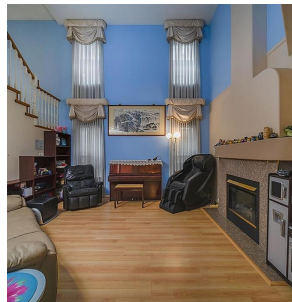

Randy Rinaldo PREC*
604.781.4995
rrinaldo@rennie.com
rennie.com/randyrinaldo

rennie