

13216 Crescent Road, Surrey

\$4,880,000



Your Tuscan Villa awaits! Custom built by the current owner, this South Surrey masterpiece on a 1/2 acre offers over 9,000 sq ft w/5 bdrms, 5 full/4 half baths. No expense spared w/elevator, 8 car garage w/mezzanine & connecting home office, travertine/marble/limestone/rift cut hardwood flooring, solid vertical grain fir doors & windows, full basement bar/theatre/dance floor, imported roof tiles/columns, and more! Grand 23' entrance with gas sconces, chef inspired kitchen w/WOLF/SUB-ZERO appliances + separate prep kitchen, 2 dining areas - too much to list. 4 bedrooms + laundry up including oversize primary w/spa like ensuite + massive walk-in closet. Private yard w/koi pond, gazebo w/fire pit, outdoor bathroom, & storage shed. Truly a 5 star home.

KEY INFORMATION

MLS® R2895324

Residential Detached

Elgin Chantrell

5 Bedrooms

8 Bathrooms

9,114 SF

22,564 SF Lot

FEATURES

Year Built: 2010

Listed By: RE/MAX Treeland Realty

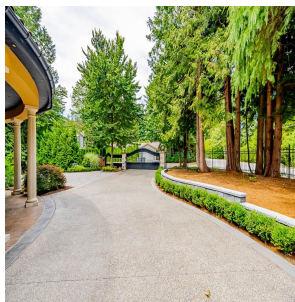
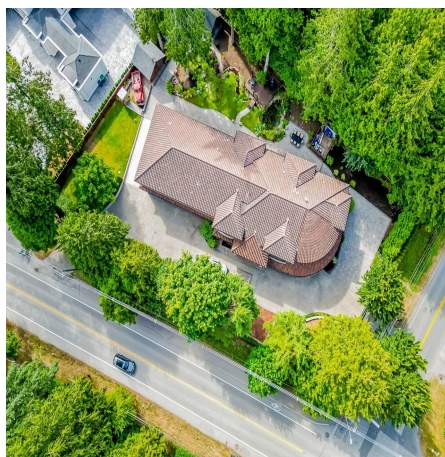
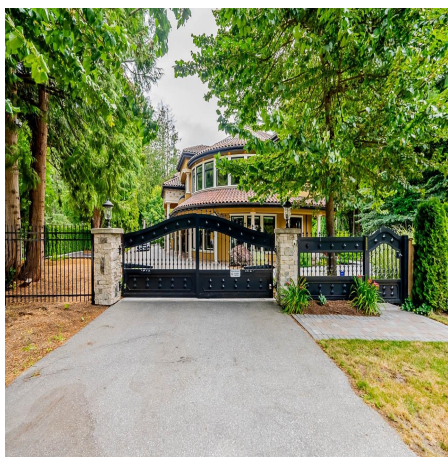

rennie