

8590 Ashleigh Mcivor Drive, Whistler

\$1,999,000



This expansive 9,036 square foot lot offers the perfect foundation for your dream mountain home. Envision crafting a residence that harmonizes with the serene natural surroundings. This generously sized lot ensures excellent privacy and ample space for a sprawling floor plan tailored to your lifestyle. Baxter Creek provides both stunning panoramic views of the surrounding mountains and Green Lake, and immediate access to exceptional hiking and biking trails. Enjoy the convenience of nearby amenities, including a gas station, grocery store, and coffee shop, all while relishing the tranquility and luxury that define this community. As a Baxter Creek resident, you will have exclusive access to Resident's Club, featuring a saltwater pool, hot tub, and a gathering area with a fire pit.

KEY INFORMATION

MLS® R2901771

Land Only

Rainbow

0 Bedrooms

0 Bathrooms

0 SF

9,036 SF Lot

FEATURES

Views: Panoramic Mountain & Lake

Listed By: Whistler Real Estate Company Limited

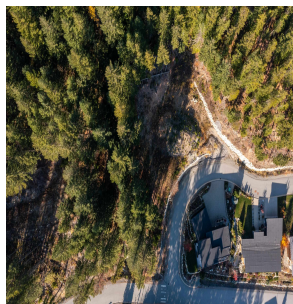
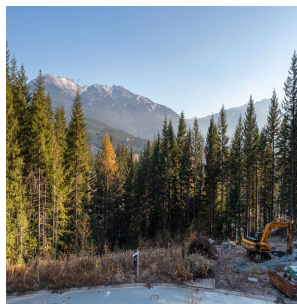
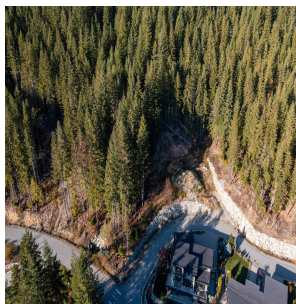
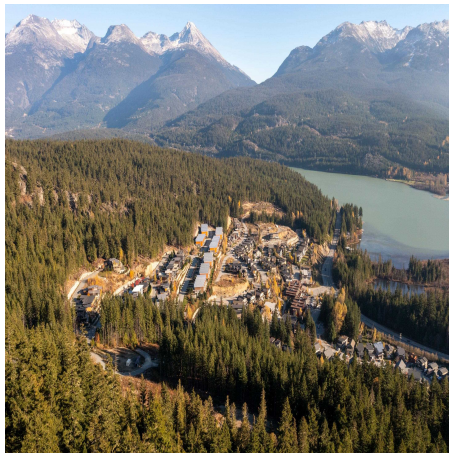

rennie