

3548 Creery Avenue, West Vancouver

\$3,392,000

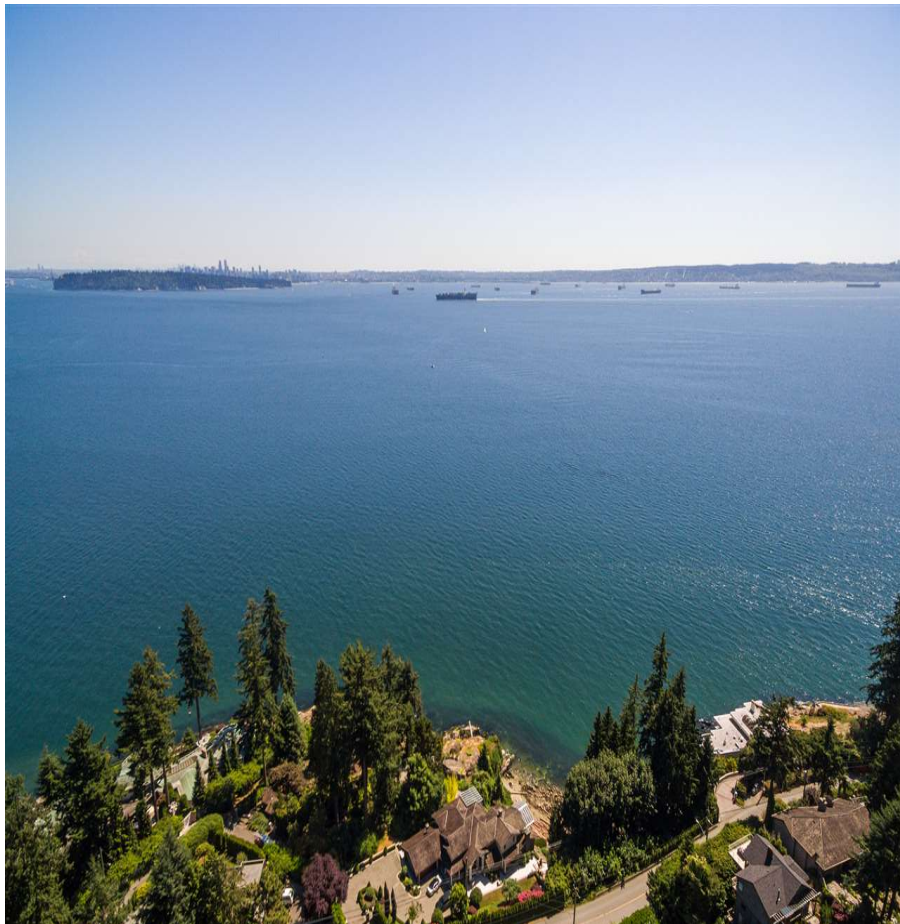

Prime building lot in the heart of West Bay, situated on prestigious "Creery Avenue". This south facing view lot is 12,251 sqft and gently sloped towards the water, offering plenty of privacy and incredible views of the city and water. Original home which is in liveable condition but also ideal for someone looking to build yet another multi-million dollar luxury residence. Walking distance to schools, beach, bus, trails and shopping!

KEY INFORMATION

MLS® R2910322

Residential Detached

West Bay

4 Bedrooms

2 Bathrooms

2,100 SF

12,251 SF Lot

FEATURES

Year Built: 1940

Views: Panoramic City & Ocean

Listed By: RE/MAX Masters Realty

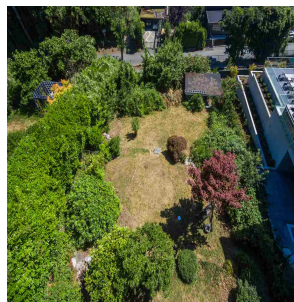
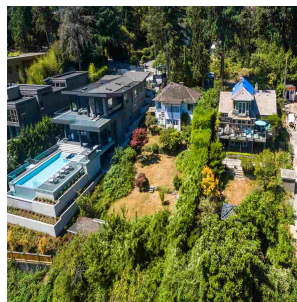
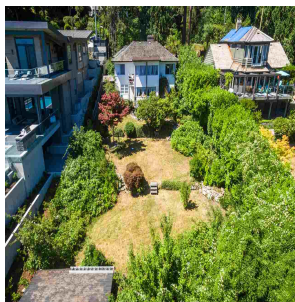
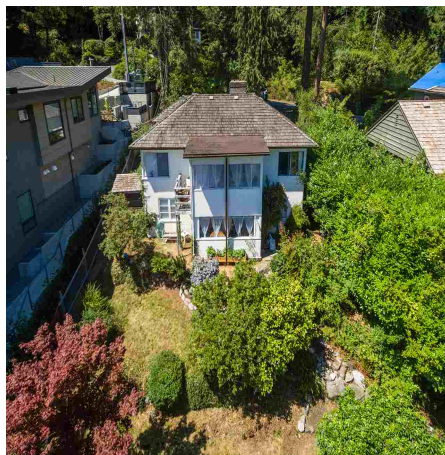
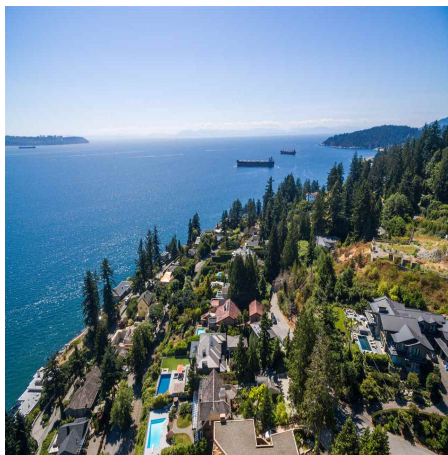

rennie